THE GAZETTE PRINTING CO.
Are the Official State Printers,
County Printers,
City Printers.

NUMBER 4210.

COLORADO SPRINGS GAZETTE.

COLORADO SPRINGS, COLO., TUESDAY, OCTOBER 20, 1891.

PRESENT DAY PRINTING
The [illegible] in the [illegible] at 12 [illegible] "Colorado [illegible] State," by Z. R. [illegible] Elevator Refa[illegible]

PRICE FIVE CENTS.

HOW IT HAPPENED.

Candidate Flower Tells Why New York Lost the Fair.

A STORY OF SPILT MILK.

Mr. Flower Had the Exposition Cornered, but the Naughty Republicans in the Legislature Let It Get Away.

NEW YORK, Oct. 19.—Notwithstanding the rain, the great Harrison demonstration in the Belmont Riding academy in honor of candidate Roswell P. Flower, was a notable one. The galleries were lined with ladies and the tan bark ring below was crowded long before the meeting began. Mr. Flower and Mr. Cheelan, the candidate for the lieutenant governorship, arrived at 8:30 and their arrival was announced by the patriotic music of the band.

Jordan L. Mott was elected chairman and introduced Mr. Flower. As that gentleman appeared on the platform hats were thrown in the air and for a full two minutes pandemonium reigned. When silence had been restored Mr. Flower addressed the meeting.

In the course of his speech Mr. Flower said: Your chairman has said that I was instrumental in trying to locate the World's Fair upon this site. I made an honest endeavor. You have turned out in a multitude tonight. I can see in your faces the anger of disappointment, which if I am not much mistaken will bear the bitter fruit of chastisement against these men, who, having risen to prominence by their people's choice, have sold out their people's interests for supremacy in a factional fight. Gentlemen, this is the truth, a truth too long, too wide, too deep and too high to be covered by the hide of a Tammany tiger which our opponents are frantically trying to skin for this purpose. When they sold you out they claimed that they could thus influence the presidential election in 1892. The presidential election and the Tammany tiger were then and are now but cloaks to hide the real designs of those who despoiled you. I will show you why you lost the fair. When they, interested in defeating New York, dragged politics into the question in committee, I proved conclusively that there was no place in the United States that the fair could be held and not effect political elections except here in this city. The world's fair committee from New York arrived in Washington, Messrs. Depew, Miller and Cockran, and the president of the state agricultural society made speeches before the senate committee, presenting the claims of New York. They guaranteed five millions in cash and that they would bond for ten millions more and that the bill prepared by a committee of which the majority were Republicans, would be immediately passed by the legislature. Gentlemen, that settled the location of the World's Fair, and the Chicago boomers went home in disgust. The friends of New York in Washington looked to the legislature of their state in expectation, but the Republican manipulators of the state set to work at once to obstruct the measure in the legislature by frivolous amendments to the bill. Then it was that Chicago saw her opportunity, and the delay was continued long enough for her to make a rally. No matter what the final vote was, that delay robbed New York of the World's Fair. Our cause had disintegrated to one, the Republicans of this state had forced local politics into the bill and hung it up at Albany. The fair was in reach of our people, and it was upon deliberation and a preconcerted plan sacrificed merely that Platt, Hiscock and the Jacob Sharp Fusion might maintain control of the Republican party in this state."

Loud cheers and music greeted the conclusion of Mr. Flower's address. When quiet had been restored Mr. Mott introduced William F. Sheehan, who was greeted with applause. Speeches were also made by Congressman Fitch, Follansbee and others.

Dead being McKinley.

CINCINNATI, Oct. 19.—Notwithstanding the cold drizzling cold rain tonight, Music hall was crowded with enthusiastic democrats who turned out by thousands to greet Governor Campbell and Congressman Crisp of Georgia. Hon. W. S. Groesbeck presided over the meeting and made a few introductory remarks.

Mr. Crisp was then introduced and said: The first thing I heard when I got into Ohio was that the dodge which threatened Democrats was that Governor Campbell was going in the country, but weak in Cincinnati. I am satisfied from the evidence before me that the governor is strong in Cincinnati. Thousands of people who came here tonight are unable to get into the hall. Mr. Crisp then proceeded to discuss the tariff. He denounced the McKinley bill as iniquitous and as the most unconstitutional measure ever framed by an American congress. No class is protected except the manufacturers, and they are not in the long run.

Mr. Crisp closed by saying that if the state of Ohio shall go Democratic on the 3d of November next it will bring joy and happiness to millions of farmers, laborers and factory hands all over the country.

While Congressman Crisp was speaking Governor Campbell addressed the crowd outside who were unable to gain entrance. He made only a few remarks, congratulating the Democrats upon the large attendance and predicted Democratic success. He then turned to the platform.

When Governor Campbell was introduced the audience the cheering was deafening and it was kept up for fully five minutes. When he was permitted to speak the governor said: "The speech which you have just listened to me is the most eloquent one I have ever heard, because it speaks with 10,000 tongues of the Democrats in which Hamilton county will head the procession. Where, I hear you inquire, is that 15,000 Republican majority to come from?" The governor then proceeded to discuss state issues and replied to the charge that he had not defended his administration in any of the speeches he had made during the fall campaign. The governor closed his speech at midnight, expressing confidence in the outcome of the great battle which will occur on the 3rd of November next.

Chilian News.

NEW YORK, Oct. 19.—It officially stated that the Chilian government has given an intimation that it will soon issue a safe conduct to those persons who have taken refuge in the American and Spanish legations. The government has recognized the right of the latter in a letter to Mr. Egan, United States minister. The Spanish minister is acting in conjunction with Mr. Egan. The sailors of the United States steamship Baltimore, who were killed by Chilian sailors in a street brawl a few days ago, were buried at Valparaiso on Sunday. There was no hostile demonstration during the funeral.

Lord Churchill, the Lion Killer.

BOSTON, Oct. 19.—Lord Randolph Churchill's lion story in The Graphic, is giving the people needed diversion in this season of mourning for the loss of distinguished men. Some of the papers are cruel enough to think of his lordship's story of adventures with the lions as idiotic, and one writer goes so far as to suggest that if Churchill boarded the monarch of the African wild, the lion or his bill must have been stuffed. These comparisons are drawn between Churchill and Gordon Cumming, the Scottish hunter, although the latter's lordship is likely to have a quarter of an hour when he glances over the mail that will bring him the papers.

In addition to the merciless chaffing in the press, the lighter theaters have seized upon "Randy and his lions" as a subject for the amusement of the profane. A singer named Roberts, in the Gaiety, has composed a new and fire-scarding verse in addition to her usual topical song, and the roars that greet the allusion to the valiant hunter, "Randy," put the African lions quite at a discount.

New Mexico's Condition.

WASHINGTON, Oct. 19.—The annual report of Governor Prince of New Mexico has been submitted to the secretary of the interior. The report says that the people of New Mexico gratefully recognize the action of congress in passing the land court bill for the settlement of private claims. No one but those familiar with the subject, the report says, can appreciate the importance of the advantage to the future of New Mexico. In regard to statehood, Governor Prince says that the constitution was published and adopted by the people on October 7, 1889, and it was defeated by a large majority [illegible] action on the part of the people, [illegible] ther. Any while peculiar, does not in [illegible] caution to associate the condition [illegible] He says that New Mexico should [illegible] customary [illegible] to the subordinate position of [illegible] for the reason that she produced no number of inhabitants, the resources and property necessary. The total assessed valuation of the property of New Mexico in 1890 was $45,199,847 and of this $7,002,165 was exempt from taxation under territorial laws.

The financial condition of the territory, the governor says, is remarkably good.

On the subject of irrigation the governor says there is nothing of greater importance to New Mexico than this. The future of the territory depends very largely on the increase of its area of cultivated land through comprehensive systems of irrigation. The mining industry throughout the whole territory has increased in amount and profit during the past year. The total mineral product for 1890 was almost $3,000,000.

United States Supreme Court.

WASHINGTON, Oct. 19.—The United States supreme court to-day advanced and assigned for argument the first Monday in December the cases of the two murderers to be executed in New York by means of electricity. The two men are Nicola Trezzia and James McElraine. The former was sentenced for the murder of a fellow Italian named Salvano and the latter for the murder of a Brooklyn grocer named Lucca.

The court also advanced the cases of the Anarchists, Fielden and Schwab who are now in the penitentiary in Illinois for complicity in the famous Haymarket riot in Chicago. The cases of the Anarchists will come up for hearing immediately after the conclusion of argument in the New York electrocution cases.

The Boyd-Thayer case involving the title of the office of governor of Nebraska came up in the United States supreme court to-day on motion to advance its hearing. The attorneys representing the Thayer side of the suit intimated to the court that they would prefer that the hearing should not take place before the new year. Ex-Attorney-general Garland submitted a motion to advance the case as the lawyer for Boyd.

Time-card Congress.

OMAHA, Oct. 19.—The commercial congress of the western states interested in a deep water harbor on the gulf, is in session in the Grand opera house. More than 100 delegates are present. All the states west of the Missouri river and the entire south east of the Mississippi are represented. The meeting was called to order at 2 o'clock by Vice-president Pelanc, of New Mexico.

The programme for today was as follows: Prayer by Rev. W. K. Beans; address of welcome on behalf of the state by Governor Thayer; responded to by ex-Governor Alva Adams, of Colorado; address of welcome on behalf of the city of Omaha by Mayor Bulla; response on behalf of the congress by Senator Walton, of Wyoming; appointment of committees on credentials and permanent organization. Pending the report of the committee adjournment was taken until 10 a. m. to-morrow.

Locomotive Boiler Explosion.

PITTSBURG, Pa., Oct. 19.—At 6:45 this evening, a terrible accident occurred at Tucker's switch box, a short distance below St. Clair in which three men were killed and one fatally injured. Mountain Engine No. 355 on the Philadelphia and Reading road was dragging a train of empties up the grade when the boiler exploded, completely demolishing the engine, tearing up the tracks and doing great damage to telegraph lines and surroundings. The names of the killed are: Charles Wagner, engineer, of St. Clair, Harry Wagner, engineer, of Port Carbon, Mahlon Kripe, fireman, of St. Clair, [illegible] Bauer, fireman, of St. Clair, is fatally injured. The men were in the engine cab when the explosion took place. No cause is assigned for the explosion, the engine being just out of the shop.

New York Stock Market.

NEW YORK, Oct. 19.—Trading in stocks this morning was on a limited scale, only 88,000 shares changing hands in the two hours to noon. Lake Shore, Reading, Missouri Pacific, New York Central, St. Paul, L. & N., Union Pacific, Northern Pacific preferred and R. I. contributed most of the trading. Prices opened weak and ½ to ¾ per cent. lower and under the lead of Union Pacific further declined. There was no feature of interest in connection with the dealings. At times the market was almost at a standstill. Most of the little trading was in small lots. London sold stock to a considerable extent at the opening, which added to the general depression.

The market continued dull during the afternoon dealings even smaller than those of the morning hours. Prices in some instances recorded further slight declines, and the market closed with about the lowest figures of the day current. There was absolutely no feature in connection with the dealings. The decline of the day ranged from ½ to ¾ per cent. Pacific Mail was conspicuously weak and closed at a decline of 1¼ per cent., on the announcement that the company had decided to issue $3,000,000 in bonds to be used in the construction of new steamers for the China trade. The issue of the new bonds, however, is conditional on the company obtaining the contract for mail service under the new law.

The total sales for the day amounted to 158,674 shares.

CLOSING PRICES.

Adams Ex	135	Wells Fargo Ex	138
American Ex	117	Western Union	92½
Del. Lack & W	142½	Colorado Coal	38
Illinois Central	101	Iron	23¾
Mo. Pacific	36½	Is registered	105
Northern Pacific	23½	Is Registered	100
Preferred	71½	Is Coupon	110½
Pullman P. C.	190½	Pacific 6s of '95	111
Rock Island	83½	Pittsburg	149
O. & M.	25	Lake Shore	127½
Preferred	85	Lead Trust	16
Reading	50½	Sugar Trust	85
Pacific Mail	33½	Rio Grande West.	40½
U. P. Ex	54	Preferred	72

Wreck on the Santa Fe.

WICHITA, Kan., Oct. 19.—A wreck on the Santa Fe this evening about ten miles south of here resulted in the instant death of two men, fatal injuries to another, and bad fractures and scalds to two more. The dead and wounded were all on an engine sent down to the relief of a stock train disabled near Derby. The locomotive had been to the scene of the wreck and was returning to the city for more help when it jumped the track and plunged into a deep ditch, turning a complete somersault and burying its human freight. Frank Mulvey, yardmaster, and Thomas Wade, fireman, were killed. Phil Reimer, engineer, had both legs fractured and was fatally burned. Frank Young and Jim Martin were badly hurt. All the men belonged to Wichita.

Weather Indications.

WASHINGTON, Oct. 19.—For Colorado: Fair; cooler by Tuesday night.

STORMS CONTINUE.

Great Britain Still Feels Elemental Fury.

MANY CATTLE ARE DROWNED.

The Prolonged Storm Causes Great Damage in Many Sections. Vessels Wrecked and in Great Danger.

LONDON, Oct. 19.—There seems to be no end to the terribly severe weather which has prevailed almost without interruption for a month past. No sooner does the wind go down for a few hours than the report is spread that the bad weather has ceased. But alas, we have hardly commenced to congratulate ourselves over this aspect of affairs [illegible] a London color [illegible] the wind is again let loose [illegible] during the past month [illegible] morning the Irish [illegible] severely storm swept.

A hurricane which has prevailed on the west coast of Ireland for several days past is pronounced to be the worst known in that part of the country in twenty years. The river Shannon has overflowed its banks and has submerged large quantities of land in its vicinity and drowned cattle and sheep.

A gale has been raging with unusual fierceness about Queenstown and its vicinity. About thirty crafts, large and small, mostly fishing smacks and small coasters, have been driven ashore in that vicinity.

At Yonghalls many parts of the town are flooded by the sea which have swept into the streets. Many sheep and cattle have been drowned along the course of the Blackwater river.

Dispatches from Holyhead state that an miracle, many of them much damaged, have sought refuge at that port from storm. The gravest apprehensions are felt by inhabitants of Sandgate, a small town on the English channel, situated about two miles from Folkestone.

Methodists Discuss Sunday.

WASHINGTON, Oct. 19.—The afternoon session of the conference was presided over by Bishop E. R. Hendrix of Kansas City, Mo., Methodist Episcopal church, South.

An essay on the "Lord's Day" was to have been read by Rev. T. G. Stewart of Baltimore, African Methodist Episcopal church, and a chaplain in the army, but owing to his absence on official business Rev. A. J. Johnson read the paper. The essay said: The Methodists should lead their power to insure the Sabbath day from the evils that the people commit on it.

An invited address was delivered by the Rev. T. Brownsge of Manchester, England, Wesleyan Reform Union. This day, he said, is a great factor in the home life, and were it not for its observance home life would really be unknown.

A paper was read by Rev. Ruddle of Devon, England, (Bible Christian church) on the "Attitude of the Church Toward Amusements." He said there was nothing in the New Testament against the enjoyment of the radical amusement. Amusements have a right in this world in their proper place. An invited address on this subject was delivered by Rev. [illegible] of Philadelphia. He said on this subject the following must be considered: the candid need of amusements that are harmless and not attended with evil associations, the Christian standard based on New Testament ethics and definitions and such amusement as could only be read in the name of the Lord Jesus. A Christian, he said in his proper place should be as a shelter, and should go after the straying sheep to bring back the torn and bleeding.

Rev. Joseph Nettleton, of London, said that three things need to be considered in amusements. First, does it it edify; second, does it lead another man to sin; and third, does it glorify God.

Rev. F. M. Merrick, of St. Louis M. E. church, South, spoke on the Sabbath question and characterized the Sunday newspaper as being the greatest enemy to its proper observance. The church, he said, was responsible for its sins as its members encouraged it by advertising in it, subscribing for it and reading it, to the sacrifice of the Bible. The Sunday paper, he added, was a foe of the Sabbath and the church of God was its ally. It should not be recognized. The church should fight against it, and declare war on it to the knife.

J. E. Palmer, of Manchester, England, United Methodist Free church, the youngest delegate to the conference, startled the delegates from their quiet repose and brought forth cries of "no," "no," from them by saying that the church has not arranged itself from amusement, and that they should attempt to purify the theater. He said he could attend the Lyceum theater in London and had actually enjoyed what he saw there. Upon entering that theater he had seen as many preachers in the audience that he thought he was in an ecumenical conference. The theater, he said, was becoming purified because so many Christians attended it.

Rev. Waller, of England, thought it was not in the province of the church to provide amusements.

Rev. J. M. Buckley, of New York, said that the preachers whom Mr. Palmer saw in the London theater were probably not Methodist preachers, and therefore not a sample to copy. If they were Methodists there their presence boded no good. The conference then adjourned for the day.

Grand Encampment.

DENVER, Oct. 19.—The grand encampment of Colorado Odd Fellows was called to order at Odd Fellows' hall on Champa street at 2 o'clock this afternoon. There were over one hundred representatives present, from nearly every lodge in the state. The principal business this afternoon was the reading of various reports, concluding with the election of officers for the year.

The report of J. W. Radcliffe, grand patriarch, outlined the work of a prosperous year. The report of the grand treasurer shows receipts of $1,360.10 and disbursements of $858.85, leaving balance on hand $501.25.

The grand scribe's report gave the number of encampments in the state as twenty-nine, of which number twenty-six are active. The total membership on June 30 was 1291, being an increase of eighty-nine during the year.

Balmaceda Alive.

CINCINNATI, Oct. 19.—Dr. Francis Bircher, first Minister Code Del Rio, late of the military staff of President Balmaceda, of Chili, arrived here early yesterday morning and took the 8 a. m. Panhandle train for New York. Neither could speak a word of English. They had with them Louis Block, of California, an interpreter. Through him they said Balmaceda was not dead, all reports of suicide to the contrary, notwithstanding, and that they expected to meet him either in New York or in Europe.

American Pork in Italy.

WASHINGTON, Oct. 19.—Secretary Rusk this morning received a dispatch from President Louis Contoccin, of the Italian chamber of commerce of New York, saying that he had received a cablegram from Rome to the effect that the ministry had unanimously decided to abolish the decree excluding American hog products from Italy. The secretary said that this meant that hereafter American meats would be admitted to Italy on the same basis as they are now admitted into Germany.

Anarchists Arrested.

BERLIN, Oct. 19.—At this day's session of the Socialist congress Herr Auerbach made a speech in favor of anarchy. This speech, full of the most bitter denunciation of the existing systems of government and society, caused such an uproar and so much protest upon the part of the more sober-minded portion of the delegates that the congress was upon the point of electing a committee to consider the expulsion of the members who supported the Anarchistic views of the speaker, who is Herr Auerbach, who has taken his seat during the tumult, again arose and amid a scene of uproarious disorder, announced the secession from the Socialist party of himself and of Herren Werner, Wildeberger, Schulz, of Magdeburg and Brethge of Berlin. All five of the delegates, who thus severed their connection with the party immediately withdrew from the hall.

Cowboys Shot.

RIO GRANDE CITY, TEX., Oct. 19.—Sunday morning on the Mexican side three men were shot by the government forces under command of General Lorenzo Garcia. Two of the men were outlaws who have been working near Victoria and who incautiously crossed the river without a permit from the Mexican consul on this side. The other, Juan Bacon, an army mule contractor, was suspected of revolutionary sentiments. General Garcia ordered their peremptory execution.

They Brought Rain.

WASHINGTON, Oct. 19.—The Post publishes a special from Camp Elliott, near San Diego, Tex., to the effect that rain fell in torrents as a result of the experiments of the government rainmakers. The rainfall lasted an hour and it's value is estimated at half a million dollars.

Rio Grande Earnings.

DENVER, Oct. 19.—The earnings of the Denver and Rio Grande railroad for the second week of October are $184,300, a decrease from the same period of last year of $10,333. The total earnings since July 1st are $2,731,[illegible], a decrease from 1890 of $122,[illegible].

Gold Returning.

NEW YORK, Oct. 19.—Steamers arriving from Europe to-day and yesterday brought in $4,550,000 in gold. The total received during the past six weeks is $17,016,000. About $85,000,000 was sent over during the summer.

TELEGRAPH BREVITIES.

There is no truth in the report that the poet, Whittier, is seriously ill.

Mrs. Parnell, widow of Charles Stewart Parnell, continues in a very weak and precarious condition.

At a special sitting of the Argentine senate a motion censuring the president of the republic, Dr. Carlos Pellegrini, for requesting General Mitre not to abandon his candidacy for the presidency, was passed after a heated discussion on the subject. General Roca and his family have left Buenos Ayres.

Sir Henry Parkes, premier of New South Wales, has resigned as a result of the defeat of the government on Thursday last, when it opposed the eight hour clause in the government bill to regulate mining laws.

Bids were opened at the treasury department for the erection of the public building at Canton, Ohio. Jacob J. Brumbaugh, of Canton, was the lowest bidder at $43,319.

Mrs. Delia Parnell, mother of the late Charles Stewart Parnell, has so far recovered from her nervous prostration that she is taking a journey to Philadelphia where she will remain with friends. Later she will go to Atlantic City.

An express train came into collision at Kuhlfort, Silesia, with a switch engine. The express train was derailed and five persons were killed and many injured.

In the will of the late Judge Edwin Platt of Mason City, Ia., among other liberal educational bequests is one for $20,000 to the State university of Vermont, from which he graduated.

The statue of Admiral Farragut by H. H. Kinsey, for the city of Boston, has been completed at a cost of $12,000, and is said by antiquarians to be a masterpiece in composition and modeling.

Hon. George E. Jackson, ex-president of the Maine Central railroad and of the Eastern railroad died at Portland.

An organized effort in some way among New York farmers to secure from congress free mail delivery in county towns. The Farmers' Alliance, Patrons of Husbandry and other orders are canvassing the matter.

Charles Smith, the convicted murderer of Taylor Silliman, at Walsenburg, Colo., was sentenced to be hanged during the second week of November.

Mr. William Redmond has been selected as the Parnellite candidate for the parliamentary seat for Cork, made vacant by the death of Mr. Parnell.

A masked highwayman armed with a double barreled shotgun stopped the Redding and Weaverville stage about a mile from Redding, Cal., and compelled the driver to hand over the Wells, Fargo & Co. box. None of the passengers were molested. The box is said to be small. A posse has started in pursuit of the robber.

An epidemic of influenza said to be similar in its effect to that which prevailed recently in Europe and America is prevailing in Victoria and New South Wales and has prostrated many people of all classes. The deaths are not numerous as compared with the number of the affected.

Col. Elliott F. Shepard, proprietor of the New York Mail and Express, announces that John R. Sheldon, has assumed the chief editorship of that paper made vacant by the death of the late Maj. J. M. Bundy. Mr. Sheldon, who retires from the editorship of Frank Leslie's Weekly to accept his new place, still retains his proprietary interest in the latter publication.

Mummies of Dogs.

As there are cemeteries for cats, there are also for dogs, where there mummies are to be found by the thousand. I am ignorant of them at Siout, Sheik Fadl, Beshn, Sakkarah, and even Thebes, and first of the Egyptian mummy pens, more or less well preserved specimens of them. One of these mummies was opened and drawn by Herr Beckmann, a German. It was a small harrier, about 18 months old. There is hardly anything left of it but the bones and skin and a few bits of muscular tissue between the teeth reduced to dust.

It had been wrapped in a strip band of coarse cloth glued to the skin by a thick layer of bitumen. Over this envelope they had applied a thin mat of dried reed stems, like those which are found on many human mummies of the twentieth dynasty and later, fastened by a long cord of braided straw. The animal thus bundled up represented the appearance of a cylindrical mass, or of a veritable basket of game, with both ends left open. A decent shape had to be given to this queer looking package. A network of fine cloth was thrown over the part which answered to the body, so arranged as to design parallel rows of superposed squares along its length, a kind of ornament which is found on many mummies of small animals, as of the cat, ichneumons, the ibis and the hawk.

According to usage, the head was covered with a pasteboard mask, in which the physiognomy of the animal was reproduced as far as possible. It was painted a dark brown, except around the eyes, the lips and the nostrils, which were white. The half opened mouth showed the points of the teeth, and the ears rose above the head.—G. Maspero in Popular Science Monthly.

Cost of Newspaper Telegrams in England.

It is not generally known that the government loses thousands of pounds every year in connection with telegrams for newspapers. The postoffice make a different charge for transmitting bona fide news than it does for sending private messages. During the daytime a journalist can send seventy-five words over the wires for a shilling, but after 6 o'clock, when the great mass of commercial activity has ceased, a hundred words can be sent for the same amount. The average newspaper column contains about 2,000 words, so it may be taken that ordinary newspaper telegraphing costs a sovereign a column.—London Tit Bits.

A Queer Superstition.

"Do you know why the lots on the east side of the cemetery are more in demand than those of the west? Every grave is dug head to the west, and though the graves are dug level proprietors seem to have a feeling that a man buried on the west slope lies his feet higher than his head.—Atchison Globe.

CITY COUNCIL.

The Aldermen Decide to Complete the Tejon Street Crossing.

VIADUCT MONEY TO BE USED.

The Council Refuses on the Use of the Viaduct Money by a Vote of Five to Four. The State Baptist Association Begins Work.

The mayor and all members of the city council were present at the meeting last evening excepting Alderman Leech.

The clerk first read a request from J. N. and Frank Thompson that they be paid $40 for damage done their cellar last summer on account of a certain grade in Colorado avenue turning water into it. Referred to the street committee, the city engineer and the city attorney.

Chairman Davis, of the finance committee, read a long report on the work of the committee in examing the city clerk's books. The books were in good condition and the committee complimented the clerk on the excellent work shown.

Alderman Rouse stated that an electric light pole stands in the middle of West Kiowa street where it crosses Nevada avenue, but that it is not in the way. If the pole is permitted to stand until the end of the year the electric light company will put an arc light on it free of cost. The proposition was accepted by the council.

Alderman Rouse brought up the matter of opening the Tejon street undercrossing. He was sorry to have to refer to the matter again, but it should no longer rest as it has done. The aldermen refused the terms of the contract made by the city for the crossing. The council last spring had refused Mr. Ripley, the chairman of the street committee, $10,000 for the year's work as asked and it was understood that the money for doing the undercrossing work should be taken from the viaduct fund. Mr. Rouse thought that the expense of such a work should be paid in the future as it would be if taken from the viaduct fund. He offered a resolution, the terms of which were that the Tejon street undercrossing be completed, that bids for the work be asked for, that the expense should be met out of the sale of the bridge and viaduct bonds. Alderman Dunbar seconded the motion.

In response to a question, Mr. Rouse stated that it would only be necessary to take out earth to the width of twenty-five feet at present and the cost would be about $1,000.

Judge McMorris in response to a question gave it as an opinion that the money could be thus used from the viaduct fund legally. The viaduct fund had been created partly for this purpose, and an undercrossing could be considered in the nature of a bridge or viaduct.

Alderman Robbins moved to lay the matter on the table for one week that it might be considered. He did not believe in having such questions sprung and voted on immediately. The motion was lost by a vote of 3 to 6.

Alderman Eaton said that Mr. Jones and others living outside the city would be considerable sick on the undercrossing fund, and he did not see why should be made to assist them to do so.

If there was any chance of getting any work done Alderman Rouse would amend his resolution by striking out the clause calling for bids for the work. He then stated his resolution so that it resolved the work done by the street and ditch committee.

Alderman Robbins was afraid that the city would not rate the viaduct bonds with the expectation that the money would pay for a hole in the ground. He was afraid of the law being twisted to get the proper construction, and he thought Judge McMorris had given a twist.

Alderman Dunbar thought a hole in the ground would be considered a viaduct, and he thought the people expected the undercrossing to be paid from the fund.

A vote was taken upon the resolution and it was decided to use the money from the viaduct fund by a vote of 5 to 4.

The special committee to which was referred the matter of granting licenses to policemen reported through Alderman Dugbate. He read a resolution to the effect that policemen who have served the city faithfully for two years be given fifteen days vacation each year thereafter, provided he signifies his intention of remaining in the city's employ another year. This caused considerable discussion but was finally amended to include those who have worked one year and was thus adopted.

The amended license ordinance which was taken up and adopted.

The report of City Engineer Reid on the [illegible] was read as follows:

OFFICE OF CITY ENGINEER,
COLORADO SPRINGS, COLO., Oct. 19, '91.

To the Mayor and City Council:

DEAR SIRS: I have this date in final examination of the viaduct, visited and find the same constructed in accordance with the plans, specifications and contract. The King Iron Bridge company are therefore entitled to the last and final estimate, which amount is $6,000, as per bill rendered this date.

A great impression has been given the public regarding the strength of this structure, claiming too light and intended for light vehicles only. This is not the fact; it is the strongest structure of the kind in this city, and there need be no restrictions, so far as the viaduct is concerned, as to the loads which may pass over or the rate of speed which they may travel. Of course it is desirable for other reasons that the rate of speed be not too great, and this applies to streets as well as bridges. This viaduct is built in a workmanlike manner and is a credit to the city. According to the terms of the contract we may test the strength of the structure, and if the council think that will do so. If any imperfect workmanship be found at a later date the bond which this company has given is still left to secure harmless the city.

H. I. REID,
City Engineer.

Alderman Dunbar moved the acceptance of the report and that a warrant be drawn for the amount.

Mayor Sprague suggested the councilmen that hereafter meetings should begin at 7 o'clock. He took occasion to thank the councilmen for their prompt attention and the large attendance so far during the year.

Following bills were read and allowed:

G. D. Tad[illegible]	3 00
[illegible]	4,000 00
G. R. Barker & Son	7 94
J. F. Sedgwick & Son	11 32
Colborn & Dudley	3 30
Republic Publishing company	1 05
Union Coal and Ice company	1 20
Springfield account	38 00
G. R. Barker & Son	13 00
Girl engineer	190 00
Rudolph Bal[illegible]	3 75
J. F. Sa[illegible]	49 50
Paul Gardner	3 85
Fire department	1 53
White & O'Malley	11 40
Fred Hart	13 05
L. J. Waite	2 70
G. R. Barker & Son	9 00
R. P. [illegible]	26 08
Doyle's [illegible]	11 25
Girl engineer	31 05
Street ditch	36 75
A. R. Blake	8 35
Colorado Telephone	3 00
Fire hydrants	107 50
A. J. Wood	1 00
A. R. Blake	11 25
F. E. Rowley	4 30
Geo. Kelly	60 12
[illegible]	7 65
Burton Bros.	67 70
White Bros.	6 15
[illegible]	1 50

Alderman [illegible] stated that a representative of the D. & R. G. had been present with the plans of the Rio Grande street viaduct and had stated that the company would make no objection to meet this evening and consider the matter. Carried with the understanding that the committee examine the plans to-day.

Alderman Finegan referred to the matter of timbering the tracks on Moreno avenue. At the suggestion of Alderman Eaton the city attorney was instructed to notify the railroads that the work must be begun.

City attorney McMorris stated that in surveying the ranches recently purchased on Beaver creek it had been found that the line of a ranchman owning property south encroached on the city's property. The ranchman wishes to purchase the two and a half acres thus fenced and would pay $75 per acre. The attorney thought it just and would prepare the papers for the next meeting making the sale.

The mayor stated that he had refused a merry-go-round the privilege of operating in the city, and his action was endorsed by the council.

Adjourned to meet this evening.

The Baptist Conference.

The Baptist state conference, which precedes the state convention of that denomination was commenced at 7:30 o'clock yesterday evening in the First Baptist church. At this early stage in the proceedings the attendance was not as large as it will be later on, the number of delegates who have arrived up to the present time being about thirty.

The Rev. A. A. Cameron of Denver, president of the conference, who was to have been moderator and to have read a paper was unable to appear on account of illness, and the Rev. M. L. Reynolds, vice-president of the conference, took the place of moderator. The paper of the evening was read by Rev. F. Marsh, on the Bible and the critics. The speaker described the position of the destructive critics toward the hexateuch and the miraculous in the Bible. In the course of his remarks he stated that there was a discussion even among the critics themselves, and that their theories are abstruse and arbitrary. Several critics of the Scriptures were quoted and answered by the speaker, and at the close of his paper an animated discussion followed in which six of the ministers in the gathering took part. The spirit shown toward the critics in question was one of great moderation.

The programme for to-day is as follows:

10 a. m.—"The Bible and the Creeds" ..... Rev. A. A. Cameron
11 a. m.—"The Bible and the Preacher" ..... Rev. Thos. Anderson
2:30 p. m.—"The Bible and Practical Work" ..... Rev. J. T. Watts, D. D.
3:30 p. m.—"The Bible and Spiritual Life" ..... Rev. R. Cameron

At 7:30 p. m. the convention will open with an introductory sermon by Rev. Kerr B. Tupper, D. D., of Denver.

An Antidote for the Bores.

"Hallo," said a young man to a friend, met on the street, "where were you last night when I went over to talk about the Canoe club meet?"

"Oh, I was calling on the F. sisters."

"Do you go there much?"

"Why, not so very much," the other answered, "but I go there every now and then."

"Ever see their cake basket?" asked the first speaker in an offhand tone.

"Cake basket?" repeated the other. "No, I don't know that I ever did."

"Oh, you'd know it you'd see it. Evidently you are all right."

"All right, how?"

"Why, they evidently do not have any difficulty in entertaining you."

"Do you mean to say that they have anything that are hard to entertain?"

"No, that is not the device. They have a cake basket which they show whenever a caller is dull or stupid or sick, and it is to all appearance an ordinary, every day, plain cake basket, but a spring—turn it into a first class, then a pull and it is turned into a bun, then with a little poking there you have an excellent toy bear, or they may change it into an ice pitcher, or a lawn mower, or a [illegible] or an [illegible] have began to get to the end of the things into which they can change that wonderful cake basket."

"They have not shown it to me," said the other, "but I must say that I should like to see it."

"Oh, you'll see it some time. Try to succeed in for social emergencies, and there will come a day when you will be dead out or blue or dull, and you will drop into Featherstone's as naturally as possible, and you will not realize the situation at all until you find yourself admiring the Professor's lightning change of that marvelous antidote for the bores their wonderful cake basket."

"Evidently you have been there," the friend murmured, under his breath.—Texas Courier.

How to Learn a Language.

Some students begin a language for the mere love of knowing foreign words, others acquire them either for practical purposes or with the aim of applying them to foreign literature. But whatever be the motive it is well to set out with some knowledge of the science of language, some insight into the relation of one language to one another, some grasp of the speculations of modern scholars about the origin and development of speech. To learn languages without knowing anything of the science of language is like acquiring the art of putting up electric fixtures without any knowledge of the principles of electrical science.

To approach it, on the other hand, from the standpoint of universal principles is to make the study of it easier and progress in any particular tongue much more rapid. By knowing, for example, the laws of consonant interchange we may often discover the meanings of words without being obliged to refer to them in the dictionary. In this way every new language learned makes more easy the acquirement of other tongues of the same or of other stocks.—Interview in Boston Herald.

New York's Army of Mendicants.

There are 9,000 beggars in New York, and 45,000 of them beg from choice rather than necessity. Once a man loses all self respect and pride, once he is forced to ask for alms, he finds it so much easier to beg than to work that he becomes a professional mendicant. The professional beggars of New York are stars in their line, and he is a splendid judge of human nature who can tell when he meets a worthy object of charity. The less deserving the applicant for alms, the more pitiful his story and the more persistently is it told. A large majority of the professional beggars are men, and many of them are strong and healthy young fellows, well able to work.—Chicago Herald.

A Cold Wave.

"How cool your house was all summer!"

"Yes. I stocked the furnace full of ice and the blast that came up the flues was simply arctic in its coolth."—Harper's Bazar.

Major and Man.

"Baptiste, I don't take up so much time in dressing as you do!"

"Just's easily explained, sir; you see I can't afford to keep a valet."—El Mundo Cowico.

No Chance with the Old Style.

"And now they have got up a "button dance." But it will never rattle around and get there like the good old fashioned "collar button crawl."—Richmond Recorder.

An Old Joke with a Point to It.

Jim—You say that parade of 200 men was two hours passing a given point? Impossible! What point was it?

Tom—Why, a saloon.—Buffalo Enquirer.

The Dentists of Hardtack.

"Are these people anybody?"

"They are known by everybody, but care to know nobody."

"Thus, they must be somebody."—Life.

M. I. DeCOURSEY, Real Estate Agent!

AGENT FOR SALE OF LOTS IN

Parrish's Addition,
West End Addition,
D. Russ Wood Addition,
Beacon Hill Addition,
Walnut Addition,
Orrin's Addition,
Roswell Addition,
Loomis' Addition,
Broadmoor,
Nob Hill,
Calvert Heights,
Colorado City,
Manitou,
La Veigue,
North End Addition,
Edwards Addition.

A lovely Country Estate near town.
The best Corner Lots in the City.
The best Business Lots in the City.

I have some great bargains, both large and small.
I have houses for rent and for sale. I have money to loan.
I can effect Insurance in the best companies at the best rates.

Office 12½ South Tejon Street, Colorado Springs, Colo.

No Penny and Nickel Racket,
But Hard Knockers, Read!!

Excelsior Mattresses	$ 1 50
Wool Top Mattresses	2 00
Wool Mattresses	2 50
Spiral Springs	1 00
Woven Wire Springs	1 50
Genuine Solid Oak Cane Seat Chairs	90
Genuine Solid Oak Cane Seat and Cane Back Rockers	1 50
Genuine Solid Oak Center Tables	1 50
Beds, any finish	1 50
Suites, any finish	12 50
Bed Lounges, Oak frame	7 00
Chenille Covered Lounges	8 50
Platform Spring Rockers	2 50
Antique Oak Book Cases	6 00
Antique Oak Folding Beds	20 00

F

THE GAZETTE.

PUBLISHED BY
THE GAZETTE PRINTING CO.

PRICE IN ADVANCE.

[illegible] 6 00 [illegible] 3 00 [illegible] 1 00

WEEKLY—IN ADVANCE.

[illegible] 2 50 [illegible] 1 50

ADVERTISING

[illegible] on application to the

JOB WORK.

[illegible] for Plain and Fancy Job Printing [illegible] to the [illegible] of any establishment [illegible] West of the Mississippi River.

[illegible] are having advertisements in the paper [illegible] to have them discontinued will please [illegible] at the business office, where they will be properly attended to. We cannot hold [illegible] responsible for advertisements [illegible] in the paper before notice to discontinue is given. [illegible] are always pleased to receive a call from any of our patrons [illegible] any complaint they may have to make. [illegible] are authorized to collect for the WEEKLY GAZETTE [illegible] bills must be paid to the Business Office not later than Thursday noon. [illegible] are authorized to receive [illegible] from them.

E. W. SIEBEL,
Manager of the Gazette.

THE REPUBLICAN TICKET.

For Chief Justice of the Supreme Court,
JOSEPH C. HELM.
For District Attorney,
JOHN COCHRAN.
For County Clerk,
F. W. HOWBERT.
For County Treasurer,
H. C. McCREERY.
For County Commissioner,
J. C. WOODBURY.
For County Assessor,
W. B. IRVINE.
For Sheriff,
M. F. BOWERS.
For Superintendent of Schools,
J. P. JACKSON.
For Surveyor,
DELOS DURFEE.
For Coroner,
C. D. MARLOW.
For Justice of the Peace,
CHARLES WALKER.
For Constable,
JOHN W. CHAPMAN.

If anyone has any doubt regarding his ability to cast a ballot under the new law, he should post at once to the Republican headquarters for instructions. Everyone should vote, in the right way, and for the right ticket, which is the Republican.

[illegible] the reports of Palmerlada's [illegible] nature, the world will have a [illegible] opinion of him than now [illegible] is not justifiable, but in this [illegible] the world [illegible] to read and it [illegible] apology for some very serious [illegible].

[illegible] claiming made by Governor [illegible] of New Mexico regarding the [illegible] condition of that territory, is [illegible]. It proves that New Mexico [illegible] if not quite in the politics [illegible] road may be assumed with [illegible] to the [illegible]. None would give [illegible] into the union [illegible] whom the [illegible] of so[illegible] friendship hate [illegible].

[illegible] plan for diverting the [illegible] of the Grand river into the Cache la Poudre by means of a tunnel through [illegible] for [illegible] and [illegible] of the eastern slope [illegible] to take local [illegible] to prevent [illegible] of the [illegible]. In yesterday's [illegible] report there was a dispatch from Chicago stating that information [illegible] had received from Colonel Collins, but giving no additional [illegible]. The claim of our [illegible] contemporary, that it never [illegible] yesterday's news, seems well sustained in this instance.

[illegible] Republican and Telegraph, which [illegible] the afternoon field of journalism in this city, has the following [illegible] of the picture which we [illegible] with last Sunday's GAZETTE. The Gazette's [illegible] of costly and beautiful [illegible] during the summer as a [illegible] to the regular Sunday edition [illegible] produced nothing more beautiful [illegible] than the supplement of [illegible] which Jupiter lent to the [illegible] of the city. The pictures [illegible] were faithful and taken at [illegible] advantage, and they were [illegible] in a [illegible] full [illegible] of [illegible] strength and character. There is [illegible] vastly more pretty than the pictures [illegible] and that is the churches themselves.

The death of Mrs. Allen G. Thurman must fail to recall pleasant memories of the tender affection which existed between her and her husband. She was in [illegible] a helpmeet for him. The [illegible] Democratic leader, who was distinguished above all else for his strength, [illegible] Meritability and direction, was accustomed to defer both to her wishes and judgment. Loving her with all his heart, he felt that there was no act of [illegible] life, no [illegible] in which she would have asked the end of which she [illegible] not a part. Many stories have been told to illustrate the depth and constancy of their mutual affection, an affection which was as sincere as it was strong. There is something almost pathetic in the way in which the strong-minded man even in matters of public [illegible] referred and deferred to his wife's opinion. Now she has gone, and the old man needs her counsel no longer. Broken and feeble, his active part in life is played. Yet in the few days that will remain, he must greatly miss the helping hand and voice that have ever been ready to comfort and sustain him. And the short days will be briefer he [illegible] on exchange says, "Mary now belongs to Allen from the other side of the river upon which banks Allen years ago said he was waiting for the ferryman. It then looked as if Allen would cross over first. But fate has decreed it otherwise. Some other word than death must be used to tell what will soon reach this grand old couple. For them [illegible] life then.

[illegible] with what seems so a transition."

A WRONG CONGRESS.

A call has been issued for a mining [illegible] to be held in Denver on Nov. 18 to 20, for the purpose of discussing matters of importance to the mining [illegible] of the United States and taking [illegible] within the room.

The committee consists of Morris [illegible] E. Taylor, chairman; D. H. Moffat; N. P. Hill; H. A. W. Tabor; Dennis Sullivan; W. J. McNamara.

[illegible] will explain the purpose as follows: [illegible] the silver metals will [illegible] more particularly those [illegible] the precious metals. [illegible] best known of our national [illegible] production of gold and silver in

In the United States [illegible] is no occasion [illegible] for politicians or [illegible] the market after it is [illegible] from the mines. When it is [illegible] that the [illegible] of $100,000,000 [illegible] that it is the [illegible] of all our thinking financiers; that the interest on the public debt cannot be paid without it and that it is the medium of all our exchanges, it seems expedient to invite the best and wisest of our citizens to meet together and devise means for regulating its production and distribution. Nothing of the kind has ever been done, but which is the best of this the first national mining congress.

The United States owns large areas of mineral lands and requires the returns from them for its treasury expenditures. The laws disposing of these valuable lands; the raising of capital for their development; the dealing in coines and stocks; the investment of home and foreign capital; the demand and supply of money metals; the adjustment of their relative values and the policy of coining them free of charge are questions which should receive careful attention from our statesmen and financiers.

"This congress is not called in the interest of the city of Denver, nor of the state of Colorado, nor in the interest of any one mineral production, but for such discussion and deliberation on the subject of mining as shall be of greatest value to the whole country.

"In the other countries gold and silver mines are the property of the sovereign rulers. In the United States the people are the sovereigns and the public lands belong to them. Why should they not learn more about them and aid in devising plans for their preservation and development? The principal object of the congress is to gain and impart information about mining and to elevate the business of mining from a haphazard speculation to a respectable industry."

By the basis of apportionment Colorado Springs will be entitled to two delegates, and the chamber of commerce should see that they are duly appointed. Like other Rocky Mountain cities Colorado Springs owes much of its prosperity to mining and should be well represented at this most important conference.

[illegible] of the Press.

Chicago News.

"This newspaper, men met with sudden death yesterday. "Killed in an accident caused by a misplaced switch," will be the verdict of a coroner's jury, and after the day's accounts of the happening have been printed and read the affair will soon be forgotten. Yet it was their devotion to duty—a duty always exacting, oftimes dangerous—that led to the death. They were "on an assignment" when they were killed.

"The public never knows under what difficulties and through what perils is the news collected that it is served each day. It lands the girl in who dares the contagion of the fever stricken city, without thinking that the reporter who tells of it is at her side. It places the soldier who storms the redoubt, fearless of bullet on the same battle field the reporter is exposed to the same bullets. It tells of the privations and sufferings of the shipwrecked explorer, carefully if the reporter who undertakes the [illegible]. On a lake field [illegible] in [illegible] ward through the smoke and flames of burning [illegible] of an African desert and [illegible] of Arctic floes, is found the reporter. He tells of all men's [illegible]. Finds him the cowboy. Learns of all his deeds save himself. He is the eye and the ear of the world.

"[illegible] Barry and McCafferty died at their posts. They were put in a [illegible] place. They accepted it without murmur or second thought. The engineer was there in the line of duty they say they in the line of duty. True, they might be blamed, but it was not a matter to be considered. The manly thing [illegible] to put the blame. They [illegible] the meed of praise due all men who manfully discharge the duty upon them."

The Kinds of Stomachs.

Carefully [illegible] the two kinds of stomachs, the acid and the bilious stomach. Every lady has one of the [illegible], and each requires different food and care. Do fruits, acid foods and drinks make you feel bad, and dyspepsia or colic pains generally every time you eat them? Then you have an acid stomach, and it is well to avoid all foods that have an excess of acids in them. Your greatest remedy after a meal is bicarbonate of soda in plain water or vichy. Do fat meats, gravy and other rich, fatty substances cause nausea, vomiting and sick headache? Then you have a bilious stomach. Your greatest remedy is to avoid all fatty and greasy foods as much as possible, and eat fruits and food containing plenty of acids. Acid drinks are the best remedies that you can take. These two kinds of stomachs are found on all sides, and as soon as one learns to know what he has a stomach he must ascertain which one he has. Then he can doctor himself fully. Occasionally one changes into the other in the course of years. The acid stomach by the continuous use of fats and avoidance of acids becomes a bilious stomach, and vice versa. Then it is well to eat equally of both for a time.—Yankee Blade.

A Girl's Wonderful Power.

Rosalie Beirville, a young French Canadian girl eight years old, residing with her parents at Montreal, is said to be gifted with a supernatural power of healing, with which she is credited to perform miracles. Hundreds of persons who are lame, blind, halt or otherwise disabled throng after her daily in the belief that she is possessed of curative powers.

[illegible] of the family suffering from panaris, which in England means whitlow. It is said to have been successful. The operation consisted of Rose passing a goose feather over the affected part, and the patient, it is alleged, was immediately cured. Since then she has continually employed her faculty and has visited many people, who declare that she cured them of their various ailments. Chicago Tribune.

Artists and Pets.

Why are lyric and dramatic artists so fond of animals and birds? The question has been repeatedly asked, but never, as far as we know, satisfactorily answered. Adelina Patti always travels with her canaries and several dogs. Sarah Bernhardt dines about a small menagerie with her, and nearly every singer and actress has a canine pet of some sort.

Laura Schirmer-Mapleson has a weakness for talking parrots, and possesses some remarkable specimens of these ornithological bipeds. Galignani Messenger.

A Learned Blind Man.

Blind men in Japan sometimes distinguish themselves outside their regular occupations. One was a famous "go" player, and it is recorded that, having beaten a prince at the game, his antagonist, in a fit of jealous anger, killed him, and was himself executed for the crime. Another was a famous author, and compiled a valuable dictionary of information in 93 volumes. The blind also practiced many, and acquired much popularity from the harsh way in which they treated their debtors.—London Times.

In one of the first known London restaurants the waiters are said to receive from than $100 a week in tips. The railway servants of England receive about $1,500,000 every year in this form from the British public.

THE ROWDED JUSTICES.

WALTER WELLMAN WRITES OF UNCLE SAM'S SUPREME COURT.

Its Sessions Have Been Resumed for the Season—The Ceremonies of the First Day—Calling on the President—A Scrap Book Worth Seeing.

(Special Correspondence.)

WASHINGTON, Oct. 15.—After a long summer vacation the supreme court is again in session. At high noon on Monday a great crowd gathered to see the

CURTAIN BETWEEN BENCH AND BAR.

opening ceremonies. Even old residents of Washington never tire of visiting the beautiful courtroom with its classical proportions, and the memories of Clay, Calhoun and Webster. The supreme court is a spectacle is by far the most fascinating thing we have in Washington. Just why I do not know, but the fact remains that men who will not take the trouble to go to see the opening session of the senate or house of representatives leave their work and rush away to the Capitol to see the nine justices enter with their robes and their dignity upon them. It is, truly, a scene worth traveling some distance to behold. A few seconds before the hands of the old clock pointed to noon a shuffling of feet was heard in the adjoining passage.

An official rapped three times on his desk and at this signal the lawyers rose to the bar and all the spectators rose to their feet. Then the justices, attended by the marshal of the court, filed in one after another, and each stood behind his big chair. This a rather nervous man, who has long earned a respectable livelihood by uttering one sentence a day, cried out:

"Oyez, oyez, oyez, oyez, oyez! All persons having business before the honorable, the supreme court of the United States, are admonished to draw near and give attention, as the court is about to assemble. God save the United States and this honorable court!"

This the crier delivered in a monotone, as if he were very much bored by having to say it at all, but lowered his voice reverentially for the concluding words. Then the justices bowed to Attorney General Miller and the other lawyers at the bar, and Attorney General Miller and all the lawyers bowed simultaneously and quite as profoundly

THE CALL OF CEREMONY.

to the justices. After this exchange of courtesies between bench and bar the justices sat down and a few lawyers were admitted to practice before the court, taking the oath and kissing more or less fervently the little old Bible, whose covers have felt the impress of thousands of eloquent lips, running back to the days of Taney and Marshall.

Then the court adjourned to meet the following day. Tradition as old as the government itself requires the court on the first day of every session to meet and proceed immediately to pay its respects to the president of the United States. So on Monday the big justices and the little justices, with their marshal, clerk and reporter, were bundled into carriages and driven to the White House. On the box of each carriage sat the body servant of the occupant, and as the procession moved down Pennsylvania avenue it was noticed the equipages were driven in the order of seniority of the passengers. The right of precedence or seniority is rigidly respected in all the comings and goings of the supreme court. The only man who escapes its restrictions is the chief justice, and of course he comes first in everything.

On the bench Justice Field, being the senior, sits at the chief justice's right. Justice Field was appointed by Lincoln. Next in length of service is Justice Bradley, who was appointed by General Grant, and of course he sits at the chief justice's left. Justice Harlan, appointed by Hayes, is third, and his seat is at Field's right. Justices Gray and Blatchford, both appointed by President Arthur, are fourth and fifth, and their seats are respectively at Bradley's left and Harlan's right. Justice Lamar, whose commission was signed by President Cleveland, sits at the left of Gray, while Justices Brewer and Brown, who were appointed by President Harrison, occupy the end seats.

This order of seniority is observed in all things, ceremonial and social. The justices march from the robing room to the chamber in the order of their appointment, and from the chamber to the robing room again. Their carriages are driven in this order, and the fashionable people who set out to make ceremonial calls must not permit their coachman to take the houses of justices as they come most conveniently, street after street, but must follow the traditional order. Even the body servants are great sticklers for their masters' rights of precedence, and assume their own dignity to be in the same ratio. If Justice Brown's man were to attempt to go into the robing room ahead of Justice Field's man he would be called pretty sharply to account by the latter.

One cold New Year's the wife and daughters of a justice nearly froze to death while waiting at the appointed rendezvous for the carriages of the supreme court; so they might all go in ranking order. One of the older justices was very late, and after suffering with the cold for a long time the juniors concluded to violate tradition in preference to freezing to death, though their body servants strenuously objected.

When the court called to pay its respect to the executive head of the nation on Monday the justices walked into the president's library in their ranking order, and shook hands with General Harrison in a presence of glory. But as soon as this was over they formed themselves into an informal group and chatted and laughed for some minutes. The judiciary having paid its respects to the executive, it had another ceremonial duty to perform, and that was to leave cards for the vice president, as the representative of the legislative branch of the government.

This the judges did, solemnly sending their cards, in the proper order, to the door of Mr. Morton's palace on Rhode Island avenue. When Mr. Morton returns these calls he must be careful to note the rank of each justice, and instruct his coachman accordingly. Mrs. Justice Brown must make the first calls on the wives of all the other justices. She is last on the visiting lists of all her friends.

Because the court sat only ten minutes on the opening day, let no one imagine that the justices have an easy time of it. They do not. Few successful lawyers work harder than the justices of the supreme court. It is one of the rules of this court that every case must be decided by all the justices, and it is the only important court in the world that does not assign cases to individual members. This makes it necessary for each of the justices to read up and work out all of the cases pending, and about 400 cases are filed every year, more than half of which are decided.

When the justices have finished their reading of briefs in a case, a vote is

BULLYS AND THE BABIES.

taken, and one of the justices assigned to write the decision and opinion. The justices must be at the Capitol every day from 11 to 4 o'clock, and the daily sessions of four hours absorb a great deal of their energy and strength. Still the briefs must be read, and you may often see the gas burning in the libraries of the justices at 1 or 2 o'clock in the morning.

The supreme court is dignified without being stiff. Even its formality appears to be good natured and easy going. Lawyers may and do crack their little jokes, and no cars are more alert for a joke to prosper in than those of the begowned justices. They even attempt a little in the way of jokes themselves, in a quiet, dry way, and they smile heartily and unanimously, especially at their own jokes. It is real jolly to see a smile start with the chief justice and spread out in both directions like a pair of wings, till it has embraced Justices Brown and Brewer. Justices and lawyers may smile, but they must not laugh aloud, though a number of them came very near offending the traditions some years ago when General Benjamin Butler in arguing a patent case fondled in his arms three or four patented doll babies.

One of the most interesting scrapbooks in Washington is one in the clerk's office, in which almost everything that has been printed about the court is pasted, including a few scandals, pictured from the police papers representing the justices in their smoking, drinking grog, and jolly cartoons from the comic papers. There are also a number of caricatures of the heads of the justices, made by lawyers with deft pencils, who sought thus to amuse themselves while waiting a chance to be heard.

WALTER WELLMAN.

Some Notable Wagers.

Of single bets made on American horse races the following instances are taken from the records: Haughton bet Walton $14,000 to $1,000 against Giroffle. Haughton bet Kelly $20,000 to $5,000 against Hesloper. Appleby & Johnson bet P. Lorillard $11,000 to $10,000 against Pizarro, and $25,000 to $5,000 against Leo in the same race. In each of these cases it is probable that the owners risked ten times these amounts on each of the races, as the bets above stated were only made with one bookmaker.—W. B. Curtis in Forum.

How Parchment Came to Be Used.

When the literary jealousy of the Egyptians caused them to stop the supply of papyrus the king of Pergamos, a city in Asia Minor, introduced the use of sheepskin in a form called from the place of its invention, pergamena, whence our word "parchment" is believed to be derived. Vellum, a finer article made from calfskin, was also used. Many of the books done on vellum in the Middle Ages were transcribed by monks, and often it took years to complete a single copy.—C. A. Lynde in St. Nicholas.

We Are Not a Military People.

We Americans are not a military people. In view of our having carved our way into the wilderness with sword as well as with ax, of our having won our independence by arms, of our having come with abundant credit out of all our wars, of having carried through one of the most gigantic struggles of modern days, in which were fought battles almost unequaled in tenacity, this may appear to be an unwarranted statement. But it is true. It requires more than courage, more than ability to raise, to equip, to ration, to move and to command armies to make a military people.

The most splendid conduct in war for an all absorbing cause does not suffice. Having many of the essential qualities, we yet fall short of what the Romans were, the Germans are. Some sections of the country approach nearer to the military standard, but taken as a whole our lack of interest in army and navy, our thoroughly unmilitarylike way of handling our national problems of attack and defense, stamp us as the least military in our instincts of all the great peoples of the earth.—Colonel T. A. Dodge in Forum.

The Sparrow's Bath.

Have you ever noticed the pugnacious little English sparrow perform his morning ablution? He hunts up a street sprinkling cart, takes his position in front of it and stands there like a drum major close to the wheel as the cart goes by. After receiving the full force of the water, he again takes his place in front and again repeats the operation of the cart. This is repeated until the little fellow is satisfied with his cleanliness. The English sparrow is nothing if not metropolitan.—Detroit Free Press.

She Was Ready.

Pater (emphatically)—Come now! No prevarication. That young lovelid has proposed to you. You may as well acknowledge the corn.

Daughter (bravely)—I do. It is true. I acknowledge the popcorn.—Pittsburg Bulletin.

J. J. HAGERMAN, President
J. A. HAYES, Cashier

CHAS. THURLOW, Vice President
A. SUTTON, Asst. Cashier

FIRST NATIONAL BANK,

COLORADO SPRINGS, COLO.

CAPITAL, $100,000.
SURPLUS, 100,000.

Buys and Sells Foreign and Domestic Exchange and Does a General Banking Business.

DIRECTORS:

E. J. PATON, J. J. HAGERMAN, CHAS. THURLOW,
LOUIS R. EHRICH, A. A. MCGONEGAL, B. F. CROWELL,
ARTHUR HOWBERT, [illegible], J. A. HAYES.

THE MANITOU SPOON!

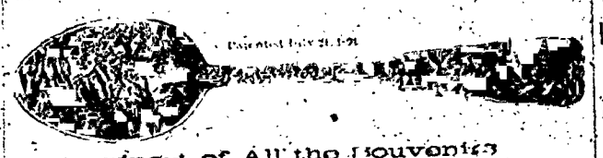

Patented July 21, 1891.

Finest of All the Souvenirs

Made in Tea and Orange and Coffee Spoons. Design patented and controlled and for sale only by

WEST, JEWELER, Manitou, Colo.

BUY NO OTHER UNTIL YOU SEE IT.

Do You Write Much?
WHY NOT USE A
REMINGTON STANDARD TYPEWRITER?
Finest and fastest writing machine made. For 15 years the standard and constantly improving. Sold on use. Write for catalogue and testimonials.
Typewriter paper and typewriter supplies. We make no charge for furnishing supplies.
WYCKOFF, SEAMANS & BENEDICT, 1539 Champa Street, DENVER, COLO.

DO YOU READ IT? THE DO YOU LIKE IT?

Old Reliable and Popular

DAILY AND WEEKLY

COLORADO SPRINGS GAZETTE.

It is Read in the City. It is Sought for in the Country.

The Leading Newspaper of El Paso County.

Established 19 years ago. A leader from the start, it has proudly held its course ever since in advance of all others. It gives all the news. It publishes the correct Market Reports. It is authority on Sporting events, Social items, Religious notices, and it preaches

Sound Politics.

Send for Sample Copy. Price 10c.

Subscription Rates are as Follows:

Daily and Sunday Gazette, one year	$10 00
Sunday Gazette, one year	2 50
Weekly Gazette, one year	1 50

Address

THE GAZETTE PRINTING CO.,
Colorado Springs Colorado.

PROF. WILSON'S
Great Eye
Restorer and Catarrh Cure
ACSINA
The Blind See. The Deaf Hear.
ACSINA
Never fails to cure all forms of diseased Eyes, Catarrh, Headache, Loss of Voice, Ringing in the Ears, Deafness, Asthma, Sore Throat, Colds, Bronchitis, Long Affection. Come and be Cured.
MRS. J. C. WITHRESS,
General Agent.
Elk Hotel, Colorado Springs.
Agents Wanted.

LINUS E. SHERMAN,
United States Land and Pension Attorney.
Will practice before any Land Office and the Pension Department. Contests and difficult cases a specialty.

Insurance, Loans and Real Estate.

If you have property to rent or sell, if you want to buy improved or unimproved property in any part of the city, if you want to exchange any kind of property—here or elsewhere for other property, if you want a loan on most favorable terms, be sure to see me at the

COLORADO REAL ESTATE EXCHANGE.
103 Pike's Peak Avenue.
LINUS E. SHERMAN.

MRS. C. J. MEYER
Trance, Test and Business Medium.
Tells past, present and future; gives names of your spirit friends. Come early and be convinced of her wonderful powers. Will be at Union Block, corner Colorado Avenue and Tejon street, Storer's Drug Store, Room 20, for a short time only. Sittings to ladies, $1.00. One week only.

D. E. Holden, President. Geo. De La Vergne, Vice President.
David Bevan, Cashier.

The Exchange National Bank
CAPITAL, $100,000.

DIRECTORS:
E. E. Dow, D. R. Fields,
W. S. Nichols, J. A. Thompson,
Geo. De La Vergne, Geo. H. Case,
N. O. Ross-Lewis, A. S. Hollinger,
D. M. Stewart,
A. L. Lawton.

L. I. Dwinell & Co.
INSURANCE and REAL ESTATE.
MONEY TO LOAN.
Notary Public.
Our patrons have to deal with us a large variety of Properties, both IMPROVED and UNIMPROVED, in various and choice locations that we will cheerfully show to anyone who may favor us with a call. Twenty-five have some great bargains in both large and small Properties.
VALUABLE NEW YORK REAL ESTATE to exchange for real estate in this city, or for good ranch property near Colo. Springs.
EXCHANGE written with care, in the best companies, and at low rates.
HOUSES for Rent, Furnished or Unfurnished.
ROOM 11, (Up Stairs) BANK BUILDING,
Colorado Springs, Colo.

RAILROAD TIME TABLES.

DENVER & RIO GRANDE R. R.
Colorado Springs, Sept. 19, 1891.
NORTH OR EAST.
No. 5—California, Colorado and New Mexico Express ... 1.55 am
No. 4—Atlantic Coast Limited ... 4.10 am
No. 6—Pueblo and Intermediate ... 8.25 am
No. 10—St. Louis and Kansas City Ex. ... 10.42 am
No. 8—California, Colorado and New Mexico ... 10.42 pm
SOUTH OR WEST.
No. 1—California Fast Mail ... 11.55 am
No. 11—Kansas City and St. Louis Ex. ... 4.40 am
No. 3—Pueblo Passenger ... 6.50 am
No. 2—Pacific Coast Limited ... 9.45 am
No. 6—California, Colorado and New Mexico ... 10.42 am

THE MANITOU BRANCH.
To Manitou.—Leave at: 8.05 a. m., 10.50 a. m., 12.15 p. m., 3.15 p. m., 4.35 p. m., 6.35 p. m.
From Manitou.—Arrive at: 8.10 a. m., 11.05 a. m., 12.35 p. m., 3.30 p. m., 4.50 p. m., 6.40 p. m.
Through tickets for sale to all principal points at the depot and No. 16 North Tejon street. Parties can select their own route.
Baggage checked to destination. Pullman Parlor and Chair cars free. Palace sleepers.
For full information call on or address
J. M. RUDISON, General Agent,
16 North Tejon st.

ATCHISON, TOPEKA & SANTA FE AND COLORADO MIDLAND R. R.
Colorado Springs, Sept. 13, 1891.

Westbound	Arrives	Leaves
No. 3 Chicago to Denver	8.00 am	8.05 am
No. 7 Kansas City to Denver	2.35 am	1.45 am
No. 603 Salt Lake to Denver	4.17 am	4.25 am
No. 601 La Junta to Denver	4.47 pm	4.55 pm
Eastbound		
No. 6 Denver to Chicago	7.45 pm	7.55 pm
No. 8 Denver to Kansas City	2.35 am	2.40 am
No. 604 Denver to Salt Lake	10.15 pm	10.25 pm
No. 602 Denver to La Junta	10.40 am	10.45 am

Trains No. 3 and 6 are solid vestibule trains between Denver and Chicago without change. Sleeping Cars, Parlor Cars, Reclining Chair cars, Dining cars. Connections at La Junta for Kansas City, Denver and California, and at Barstow, Kas., for St. Louis, via St. Louis and Southwestern railway, and at Newton, Kas., for Galveston, Tex.
Trains No. 7 and 8 run through between Colorado Springs and Kansas City.
Trains Nos. 604 and 601 run through between Denver and Salt Lake on the Colorado Midland.
Sleeping cars for Denver and Leadville leave Colorado Springs at 10.05 p. m. daily.
City ticket office, 31 S. Tejon street.
C. C. HOYT, Agent.

DENVER, TEXAS & FORT WORTH.
Colorado Springs, Sept. 13, 1891.
NORTH BOUND.
No. 22 Denver Express ... 3.00 pm
SOUTH BOUND.
No. 21 Fort Worth Express ... 11.30 am
No. 19 Accommodation ... 3.00 pm
No. 21 Accommodation ... 3.00 pm
To connect with New York and Texas Fast Mail leave Colorado Springs at 11.30 a. m.
To connect with New York and Texas Fast Mail leave Colorado Springs at 3.00 p. m.
Pullman Sleepers to New York via New Orleans and Chicago via Kansas City and Chicago.
Through tickets to all points East, West, North and South.
For full information call on or address
GEO. HINTON, General Agent,
Or W. G. RICE, City Ticket Agent, No. 14 Pike's Peak Avenue.

COLORADO MIDLAND RAILWAY.
Atchison, Topeka & Santa Fe Depot.
Colorado Springs, Sept. 2, 1891.
Arrive from Denver ... 10.10 pm
Leave for Leadville, Aspen, Glenwood, Ogden and San Francisco ... 10.20 pm
Arrive from Leadville, Aspen, Glenwood, Ogden and San Francisco ... 4.17 am
Leave for Denver ... 4.45 am
Through tickets sold to all points west.
C. C. HOYT, Agent.

Colorado Springs, Sept. 14, 1891.
GOING WEST.
Leave
Colorado Springs ... 10.10 a. m.
Colorado City ... 11.07 a. m.
Manitou ... 11.16 a. m.
Iron Springs ... 11.30 a. m.
Cascade ... 11.35 a. m.
Ute Park ... 11.40 a. m.
Glen Mt. Falls ... 11.54 a. m.
Woodland Park ... 12.05 p. m.
Florissant ... 12.25 p. m.
GOING EAST.
Leave
Florissant ... 2.30 p. m.
Woodland Park ... 2.50 p. m.
Green Mt. Falls ... 2.59 p. m.
Ute Park ... 3.05 p. m.
Cascade ... 3.10 p. m.
Iron Springs ... 3.15 p. m.
Manitou ... 3.25 p. m.
Colorado City ... 3.35 p. m.
Colorado Springs ... 3.40 p. m.

GREAT ROCK ISLAND ROUTE.

	Depart
No. 14 Vestibule limited to Chicago, Kansas City and St. Joe	7.30 p m
No. 46 Fast express from Chicago, Kansas City and St. Joe	7.40 a m
No. 18 Limited to Denver	8.30 a m
No. 20	4.05 p m
No. 12 Limited to Pueblo	2.15 p m
No. 15 Vestibule Limited from Chicago, Kansas City and St. Joe	7.00 a m
No. 13 Fast express from Chicago	7.00
No. 13 and 14 are solid vestibule trains between Chicago and Colorado Springs via St. Joseph and Kansas City without change. Tickets sold on sale and baggage checked through to all points east and west at 18 Pike's Peak avenue or Union depot.

F. W. WOOD,
Ticket and Pass. Ag't.

THE COLORADO SPRINGS RAPID TRANSIT RAILWAY CO.
TIME CARD.
MANITOU LINE.
Commencing at 6 am. cars leave Pike's Peak avenue and Tejon street for Manitou every 15 minutes until 10.45 pm. Last car leaves Manitou for Colorado Springs at 11.30 pm.
CASCADE CANON LINE.
Commencing at 5.35 am. cars leave Harrison and Tejon sts. for Cheyenne Canon every 30 minutes until 8.35 pm. The first cars leave at 6.35, 7.35 and 8.35. Last car leaves Cheyenne Canon for Colorado Springs and Roswell at 9.30 pm.
ROSWELL LINE.
Commencing at 6 am. cars leave Manitou avenue and Tejon street for Roswell every 15 minutes until 9.15 pm. The first cars leave at 9.45, 10.00 and 10.45. Last car leaves Roswell coming south at 11.15 pm.
UINTAH STREET AND MORENO AVENUE.
Commencing at 6 am. cars leave Manitou avenue and Tejon street for Uintah street every 15 minutes until 9.15 pm. The next cars leave at 9.37, 9.45, 10.00, 10.07, 10.23 and 10.45. Last car leaves Uintah street coming south at 11.30 pm.
ACADIA SELLY LINE.
Cars leave Harrison and Tejon sts. for Rock Hill at 6.40, 7.05 and 7.40 am. For Rock Hill and Austin Bluffs at 8.40, 9.30, 10.40, 12.00, 1.15, 2.30, 3.45, 5.00, 6.15 and 7.30 pm.
SPRING STREET LINE.
Commencing at 7.10 am. cars leave Pike's Peak avenue and Tejon street for Spring street every hour until 7.10 pm.
Commencing at 8.10 am. cars leave Pike's Peak avenue and Tejon street for Deaf Mute Institute and Bellevue Sanitarium every hour until 7.40 pm.
A car will be at the A. T. & S. F. and D. & R. G. Ry. depots on the arrival of all trains between 7 am and 10 pm.

JOSEPH DOZIER,
AGENT FOR
WILLER'S PATENT BLINDS!
Window and Door Screens.
Tuscan Cedar Hitching Posts on Hand.
Contractor and Builder.
South of Court House on Nevada Avenue.

Henry Lee Wills
REAL ESTATE and INSURANCE.
NOTARY PUBLIC AND COMMISSIONER OF DEEDS
For Pennsylvania and Massachusetts.
MONEY TO LOAN
On Real Estate Security.
HOUSES FOR RENT.
Furnished.
N. Cascade Ave., 15 rooms, beautifully furnished ... 300 00
North Nevada avenue, 15 rooms, bath, steam heat and electric lights, large and improved grounds ... 150 00
San Rafael St., stone house of 11 rooms and bath, stable, large grounds ... 100 00
N. Weber St., 10 rooms, bath; large grounds ... 75 00
Pike's Peak Ave., 8 rooms and bath ... 150 00
N. Nevada Ave., 12 rooms, bath and stable ... 150 00
319 N. Cascade, 10 rooms, bath, stable ... 125 00
Northeast corner Cascade Ave. and Bijou St., 10 rooms, bath, stable ... 125 00
Unfurnished.
N. Cascade Ave., 8 rooms, bath, barn ... 125 00
6 E. Willamette, 8 rooms and bath ... 100 00
North Wells, 7 rooms and bath ... 100 00
139 N. Nevada, 10 rooms, bath, stable ... 60 00
125 N. Weber, 9 rooms, bath, barn ... 100 00
N. Cascade Ave., 9 rooms, bath; large grounds ... 90 00
23 West Cache la Poudre, 8 rooms, bath ... 18 00
317 N. Tejon, 7 rooms and bath, barn ... 25 00
319 N. Tejon, 8 rooms and bath; stable ... 25 00
334 N. Nevada Ave., 8 rooms and bath, stable ... 25 00
1125 N. Tejon 7 rooms and bath ... 20 00
Park Place, opposite the Antlers, 6 rooms and bath ... 20 00
821 N. Cascade Ave., 7 rooms ... 15 00
19 E. Platte, 7 rooms and bath ... 15 00
319 E. Huerfano, 6 rooms ... 15 00
216 E. St. Vrain, 6 rooms; stable ... 20 00
14 E. Boulder, 6 rooms and bath ... 15 00
516 E. Huerfano, 19 rooms ... 25 00
Cottages.
N. Cascade Ave., 12 rooms and bath, stable; all conveniences ... 30 00
E. Bijou street, 4 rooms and bath ... 12
E. Pike's Peak avenue, 8 rooms and bath ... 100 00
E. Pike's Peak avenue, 5 rooms and bath ... 70 00
N. Nevada, 5 rooms, bath, furnace ... 35 00
311 N. West, 5 rooms, bath, furnace ... 30 00
115 E. Dale, 5 rooms and bath ... 20 00
E. Navajo, 5 rooms and bath; furnace ... 30 00
Wood avenue, 7 rooms and bath ... 30 00
517 N. Tejon St., 5 rooms, bath, stable ... 20 00
N. Tejon, 9 rooms and bath, stable ... 40 00
Stores.
108 North Wahsatch, 7 rooms; bath; new ... 40 00
113 N. Tejon, 6 rooms ... 21 00
120 N. Weber, 6 rooms; stable ... 25 00
125 E. Rivera, 6 rooms ... 20 00
128 N. Tejon, 4 rooms ... 15 00
122 S. Cascade Ave., 4 rooms ... 15 00
1 room near 26 E. Huerfano ... 16 00
5 W. Lake Avenue, 4 rooms ... 11 00
207 S. Weber, 6 rooms ... 11 00
924 E. N. Tejon, 3 rooms ... 8 00
Stores and Offices for Rent.
Large store room, North Tejon street.
[illegible] South Tejon ... 10 00
21 North Tejon street ... 40 00
Room on Pike's Peak avenue ... 15 00
Fine corner suite of office rooms in Block ... 40 00
Second floor, Mesker and California streets ... 40 00
18 E. Kiowa street ... 12 00
3 stores, W. Huerfano st. each ... 20 00
Rooms in 100 Block Pike's Peak avenue.
Office in Robinson and Slayback Blocks.
Lowest rates. Call on me at my office, 14 Pike's Peak avenue, and I will be pleased to show you the above and many others which I have to rent.
HENRY LEE WILLS,
Corner Pike's Peak Ave. and Tejon St.
TELEPHONE 11.

PROFESSIONAL CARDS.

ATTORNEYS-AT-LAW.
WILLIAM H. [illegible]
Office in the County Clerk's.

DENTISTS.
Dr. W. Fearon.
Rooms in Dwight Bros. Block, Tejon street.
Dr. [illegible]

ARCHITECTS.
W. F. Dowe.
Architect and Superintendent.

CIVIL ENGINEERS.
J. S. Jackson,
Civil Engineer.

F. E. BAXTER,
CIVIL ENGINEER.
Surveys, Plats and Specifications.
Rooms 3 and 4, Exchange Block.

EYE AND EAR.
DR. WALKER, OCULIST
Denver, Colorado.

MAITLAND COAL!
Lump and Nut.
Union Ice and Coal Co.
Order books at Kinney's, Rush & Co.'s, Stone's, 30 North Tejon street.

GILLIS BROS. & WALSH
Manufacturers of
Sash, Doors, Blinds, Moulding
Turning and Scroll Work, Brackets and all kinds of planing mill work. Scroll work a specialty.
Corner Venetio and Sahwatch Streets.

THE P. O. S. of A.
Meets every Tuesday evening, Odd Fellows' Hall, Colorado Springs.
The only local building and loan association in El Paso County.
The best and safest way to invest money on monthly installments. Over one hundred homes now being paid for in Colorado City and Colorado Springs, the growth of the association.
DIRECTORS.
Chas. L. Gillingham, President.
Dr. T. G. Hogan, Vice President.
A. A. McGonegal, Treasurer.
A. L. Leech.
A. L. Humphrey.
F. J. Steinmetz.
C. M. Sherman.
H. S. Poley.
A. H. Wright.
For further information call on or address
J. H. THOMPSON, Sec'y,
Colorado Springs, Colo.
C. M. SHERMAN, Collector for Col

DISTRICT COURT.

The El Paso Bar Pays a Tribute to Judge J. H. B. McFerran.

At the opening of the district court yesterday morning the members of the El Paso County Bar association occupied a portion of the time in paying a tribute to the memory of the late James H. B. McFerran. Judge H. A. Risley offered the resolutions and made the remarks. Judge Risley said:

IN YOUR HONOR PRESENT—Members of the bar in the court in common with their fellow townsmen, feeling that a notable loss has been sustained in the death of Hon. Jas. H. B. McFerran, and recognizing that, although not in general practice, he was a worthy member of the legal fraternity, have requested me to submit for your consideration resolutions adopted at a meeting held by them to pay a tribute of respect to his memory.

WHEREAS, James H. B. McFerran, a member of this bar, in the fullness of his years, has been removed from us by death, therefore,

Resolved, That in his death, this bar has lost an able counselor, our county an honest, talented and worthy citizen, and his family a kind and provident father.

Resolved, That his life has been a most worthy example, as shown by his untiring industry, his able and unbiased administration of justice upon the bench in a neighboring state, his noble and self sacrificing patriotism as a volunteer soldier and officer in time of his country's peril, in which none were braver, and none more humane, and in his charities, in which humanity had always a friend and the worthy, struggling with seeming misfortune, always found substantial help and sympathy.

Resolved, That we, the members of this bar and court, do and will ever hold his name in high esteem, and that to his bereaved family we extend our heartfelt sympathy and mourn with them in their sore bereavement.

I can hardly claim to belong to the bereaved brotherhood, but I share most sincerely in the sentiments they so well express, and feel most sensibly, that a kind-hearted associate of wide experience and many excellencies has closed his useful and honorable career. The community with whom, from its early settlement, he occupied a conspicuous position, and the bar which he in early life adorned, realize that a manly figure, an estimable associate, who acted well his part through a long and not uneventful life, has fallen from their ranks. Other than professional interests and avocations engrossed his attention and demonstrated his capacity during his residence here, but before coming, he was prominent among the eminent lawyers of Missouri, and served with distinction as circuit judge of the supreme court for two successive terms.

It was creditable to his courage, energy and patriotism that he was active in raising a cavalry regiment and leading it to the field in our late civil war and gave three years of faithful service to his country in that closed time in our history that tried men's souls, and for this we honor him, and it is fitting that as twine garlands in his memory.

During his eighteen years residence among us he has only appeared in court in professional controversies growing out of his own business transactions, always in such a way exhibiting a clear intelligence of legal principles and proceedings and commanding the respectful attention of the court. It was not as an active member of the profession that he was learned by us and shaped so largely in the public consideration, but as a judicious, enterprising and influential citizen, a leader of thought and action among his fellows, kind in his impulses, prudent in his counsels, true in his friendships, and honest in his dealings, and it reflects luster on our profession that he acquired many of the elements of his marked individuality in the study and practice of law, fitting him by its severe discipline for the intelligent and faithful discharge of trusts, duties and responsibilities which gave him his prominence and secured for him the respectful regard universally accorded to him.

Allow me to ask that these resolutions be filed and entered on the records, and that your honor make such order as you consider proper to perpetuate the estimation in which he was held by the bar and the court.

Judge Cochran then followed with an eloquent tribute to the good qualities of Judge McFerran, dwelling particularly upon the sacrifice which it was to the deceased, while a slave holder in a border state, when he took a cavalry regiment and entered the Union service. He also recalled the great kindness of the deceased to all with whom he dealt and his uniform uprightness, honesty and integrity in all his dealings.

Judge McMorris spoke feelingly in regard to the matter, referring especially to the characteristics of Judge McFerran, one of them being the tenacity with which he insisted upon what he considered the right of a controversy. The speaker drew a lesson from the life of the dead lawyer which he desired the younger members of the bar to emulate, saying that the luster of the profession would never be dimmed were all to be like him.

After a few remarks by Judge Severy, the court ordered the resolutions spread upon the records of the court, where, he said it would remain as a lasting memorial to the virtues of the departed.

The regular business of the court was then proceeded with, Judge Campbell stating that he had been unable to procure the attendance of another judge, and feared the November term would have to lapse.

The Mouatt Lumber Co. vs. Jewett. Defendant given thirty days in which to file a bond and ninety days for a bill of exceptions.

Perkins & Holbrook vs. Alvin Stump. Judgment revived and execution to issue.

Noland vs Noland. Plaintiff ordered to return minor children to this city within twenty days, or to show cause at that time why the order was not complied with.

George Christ vs. Frank Flanigan. Defendant given ten days in which to answer.

Lane Cromwell Manufacturing company vs. Merrill. Hearing and judgment for plaintiff for $1,530.67. Attachment sustained and special execution to issue.

Court adjourned until Oct. 28, at 10 a. m.

The Nominee.

Next Saturday evening Nat Goodwin will make a night of laughter at the opera house through the medium of his latest success "The Nominee." This play is said to be full of "dash and go" from beginning to end, and has been filling the theaters throughout the country to their utmost capacity. As a young man of the world, Goodwin is seen to exceptional advantage in that he appears as himself and not in any sort of character makeup. The play relates, in a very spicy and boisterous manner, a few of the escapades and subterfuges therefor of one Jack Medford, "a man of the world," who is itching under barness at a quiet country home, where his time is divided between quarreling with his mother-in-law and keeping from being thrust into office by the amateur politicians of the neighborhood. Reserved seats can now be secured for this engagement at the A. T. & S. F. ticket office at popular prices.

A CHAPTER OF ACCIDENTS.

A Series of Unfortunate Accidents Throughout the County.

Mr. F. C. Hutchinson, cashier of the Exchange National bank of Pittsburg, Pa., now lies in a very critical condition in his present residence at 325 East Willamette avenue, as the result of a fall away near Glen Eyrie.

Mr. Hutchinson with his wife and two children, one a baby and the other, Amy Hutchinson, 8 years old, started out Sunday morning for their customary daily drive. The family were in a single phaeton from the Buckeye stables. Taking the direction of Roswell they passed through that place and returned by way Glen Eyrie. When nearing the latter place the horse suddenly took fright from some unknown cause, and started on a rapid run. The horse soon became unmanageable, and Mr. Hutchinson, who was driving being an invalid, Mrs. Hutchinson attempted to grasp the reins. To this her husband objected, and a moment later she found the phaeton overturned and its occupants, including herself, on the ground. The carriage had turned over on its left side, and as Mr. Hutchinson had been seated on the right side he had fallen the longest distance. Getting upon her feet Mrs. Hutchinson found the baby, well wrapped up and entirely uninjured, lying some distance back in the road, and her daughter Amy suffering from a few bruises near her father. She then turned her attention to her husband, who lay unconscious close to the overturned phaeton, with blood running from a long gash in his forehead. She bound up the wound with her handkerchief, and hailed a team passing above them on the Mesa road. Its occupants drove to her assistance, and a man on horseback also came upon the scene. It was discovered that the horse in the phaeton had broken its leg, and was entirely helpless. The saddle horse was therefore put into the shafts of the Hutchinson phaeton and the wounded man was brought to this city, where Dr. Hadfield was immediately summoned.

Late last night Mr. Hutchinson's condition was very serious, and he showed little sign of improving. He is here suffering from consumption and this makes the case more dangerous than otherwise.

The Hutchinson family have been spending the summer in this city, and Mr. Hutchinson, whose health had steadily improved during his stay here, only a short time ago secured an extension of his leave of absence from the bank. Mr. Hutchinson is widely known in Pittsburg, where he was a very influential citizen. He is about 30 years old.

At 1 o'clock Sunday Dr. Hadfield removed six pieces of bone from Mr. Hutchinson's skull. One of these was as large as a twenty-five cent piece and was pressing against the brain. After its removal the patient immediately returned to consciousness. The patient's wounds consist of a fracture in the skull extending from the top of the forehead to the nose, and fractures of the right cheek bone, and the nose bones. Nine years ago he was injured in a railroad wreck, and received a severe fracture one-eighth of an inch above the present fracture in the skull.

Mrs. Hutchinson has no idea how the phaeton was overturned, or how the horse's leg was broken. The animal has been killed.

KILLED AT FLORISSANT.

Mrs. John W. Junckin was killed at Florissant at between 12 and 1 o'clock Saturday by jumping from a carriage. Mrs. Junckin lives in Manitou, and was visiting her relatives, Mr. W. P. Allen and family, who live about three miles from the Florissant station. On the morning of the day of the fatal affair Mrs. Junckin and Miss Dodge started to meet the suburban train, on which Mr. Will Allen, of Manitou, a friend of theirs, was expected to arrive. When near the station Miss Dodge dropped one of the reins which she was holding and the two horses started on a run. Seeing only a wreck as a result, Mrs. Junckin jumped out while the horses were running rapidly. Miss Dodge kept her seat, and at length succeeded in bringing the team to a halt. Returning to the spot where her companion had jumped, she found her lying in the road dead. There were no bruises or wounds on the body, and the sudden death is supposed to have been owing to heart disease, with which Mrs. Junckin had at times been troubled.

Mrs. Junckin has left a husband and several small children behind her. The family has been for some time residing in Manitou, where they were well known. Mr. Junckin is by trade a painter. The deceased was about 40 years old.

The funeral took place at Florissant Sunday afternoon at 2 o'clock, and a number of friends went from Manitou to attend it.

KILLED AT CALHAN.

A young man who is the son of Mr. Levi Riddle, of Calhan, a small place forty miles east of this city on the Rock Island road, was accidentally shot and killed on Sunday while hunting near the town.

Young Riddle while searching for the game suddenly stumbled, and the shot gun, which he was carrying, was discharged. The shot went into the bowels of the young man, and passing entirely through his body, came out just under the left shoulder. Death followed instantly.

The dead man's father has for some time been a teamster in this city, and the news of his son's death was immediately sent to him.

Coroner Marlow received the news of the occurrence some time after it took place, and he will not leave for Calhan until this morning.

THE LAST ACCIDENT.

The last in the list of the accidents of the last three days occurred at about half past eleven o'clock yesterday morning, when Mr. James Colgan was kicked in the face by a vicious horse.

Mr. Colgan drives the team of the Empire steam laundry. Just before the accident occurred he hitched the horse to a telegraph pole in front of A. Armentrout's clothing store. Hitched at the same place was a horse owned by Mr. Ed. Armentrout. When Mr. Colgan was in the act of tying his own horse the vicious animal close by took it into his head to raise his heels, which he did to the injury of Mr. Colgan. The horse was fortunately unshod, but nevertheless one of the hoofs considerably bruised the victim's face. The nose was quite badly mashed and the upper lip cut. Mr. Colgan was able to be out not long after the accident occurred.

No such master of the organ has as yet visited Colorado Springs as the great English organist, Frederic Archer, who is to give the recital at the First Congregational church next Friday evening, Oct. 23. Frederic Archer began his career very early. When only 9 years of age he could play at sight any composition within the scope of his childish fingers with unerring accuracy. At 14 he was made organist of Merton college, Oxford, and of St. Clement's church. Some years later he was appointed organist of the Royal Panopticon in London, which then contained the largest concert organ in the world. When the Alexandria palace was built he was made organist there and gave more than 2,000 recitals on the great organ, one of the finest and largest concert instruments in the world, frequently playing to audiences of 20,000 people. He afterwards became musical director of that establishment, having at his command an orchestra and chorus of 2000 members. In this country he has been organist of Beecher's church in Brooklyn and of the Church of the Incarnation in New York. He ranks among the foremost of living organists and no music-lover should miss the opportunity of hearing so consummate an artist. Tickets at 75 cents will be on sale at Robinson's and at the Consolidated Book store on and after to-day.

A lecture in aid of Mr. J. D. Rankin, of Denver, will be given at the Presbyterian church, Thursday evening, Oct. 20, at 8 o'clock. Mr. Rankin has traveled extensively in that new and interesting country and his lecture is said to be a fine description of the country, the people and the mines there. All students will doubtless find it very instructive and beneficial. The prices of admission have been placed at the reasonable figures so that none might be deterred from attending. Children, twenty cents; adults, thirty-five cents.

The county commissioners have two handsome pictures of Preston Powers' latest work of sculpture. It represents an Indian with his gun standing over a dead bison. The idea is to represent the last of the two types of primitive American life that are so rapidly disappearing. Mr. Powers hopes to get an order to produce the piece in stone of the red and stone parks in the Garden of the Gods. When so completed the work would cost about $50,000 and the figures would be over fifty feet in length. A company may be organized to put the work through as it would prove a great attraction.

It is stated that Lord Hawke's team of cricketers will play a game in Denver in the near future. As the Denver team is to be selected from players throughout the state, a number will probably be selected from this city.

CALIFORNIA EXCURSIONS.

Leave Chicago via the Santa Fe Route every Thursday at 1:20 and Kansas City every Friday morning at 11:55 and arrive at La Junta next Saturday morning at 8:30. Parties from Colorado Springs desiring to join the excursion can take the 7:55 p. m. train Friday, connecting at La Junta over night or leave here at 2:40 a. m. Saturday, making connection at La Junta the same morning. These excursions are specially conducted by experienced agents who conduct the excursion to destination to give personal attention to the comfort of the passengers, particularly women, children and aged, without escort. Leaving Colorado Springs at 2:40 a. m., Saturday, the passengers will arrive at Los Angeles at 2:45 p. m. The following Monday and at San Diego at 8:35 p. m. at San Francisco the following Tuesday at 11:15 a. m. Inquire at city ticket office, Opera House block.

FOR ST. PAUL, MINNEAPOLIS, And all Minnesota, Dakota, Iowa and Wisconsin points. The new cars of the Great Rock Island Route via Omaha are indeed a delight and want properly provided for, as the traveling public to any of these points now enjoy the superiority of the superb cars at Denver, and enjoy the very best service and quickest time by availing themselves of this line. Call and ascertain what we can do for you. W. W. Wood, Ticket and Pass. Agt. 22 Pike's Peak avenue. Telephone 97.

A DAY IN DENVER.

In order to accommodate the Santa Fe train at 4.15 or 8.05 a. m. we will give you a day at the whole day in Denver. Trains returning leave at 5.00 and 7.30 and 11 o'clock p. m.

PARLOR CARS.

Our citizens who have not tried those new parlor cars on the after noon Santa Fe trains should do so. The cars are veritable parlors and the chairs as comfortable as the easiest of easy chairs, not to be compared with the ordinary chair cars; something entirely new. Trains carrying these leave for Pueblo at 10.45 a. m. and for Denver at 4 p. m.

Denver and Rio Grande R. R. six daily trains:
Round trip to Denver $4 00
Round trip to Pueblo 2 50

Through tickets to all points at the lowest rates. No. 18 North Tejon street, New Bank building.

CALIFORNIA.

THE SANTA FE AND RIO GRANDE Have two daily trains through to Salt Lake and San Francisco with no change. Chair cars free. Latest improved Pullman tourist sleepers. Through sleepers. Ticket office, 18 North Tejon street.

Highest of all in Leavening Power.—Latest U. S. Gov't Report.

Royal Baking Powder

ABSOLUTELY PURE

A COLORADO GEM;

is the Burlington Train No. 2, which leaves Denver at 3.30 p. m. every day in the year, arriving at Chicago at 8.00 a. m., St. Louis 7.20 a. m., second morning. This is a solid vestibule train with all modern improvements known to the civilized world, is composed of Pullman Palace sleepers, chair cars, seats free, elegant day coaches and smoking cars. All chair cars have a porter in attendance whose duty it is to look after the comforts of passengers, especially ladies traveling alone. No change of cars of any class on this train between Denver, Lincoln, Omaha, Chicago, St. Joe and St. Louis. Parties traveling via this route destined to points beyond its line can have their sleeping car accomodations secured through to destination by apply to any ticket agent or G. W. Vallery, No. 1700 Larimer st., Denver, Colo.

A FEW REASONS

Why the "WABASH" is the most desirable route for all points East.

First—You can purchase through tickets for all Eastern points at any coupon ticket office in the west over this line taking your choice of routes to the Missouri River.

Second—You can go by the way of Omaha or Kansas City at your pleasure.

Third—From either of these points you can have your choice of "FIVE" distinct routes as follows:

Via the Hannibal Air Line, which is the short line to the East.

Via St. Louis, where close connection is made with all Eastern and Southeastern routes.

Via Chicago, the World's Fair City" some times called "the windy city."

Via Toledo, Ohio's great inland city, connecting at that place with the Lake Shore fast trains to the East.

Via Detroit, Michigan's prettiest and most beautiful City where Eastern lines connect closely.

All of the above named points are reached direct only by the "WABASH" and direct by no other line running from the West.

Ask for your tickets by the way of this line, and accept of them by no other.

We run the finest trains on earth, a bold assertion but a cold fact. Write me for rates, maps, etc.

C. M. HAMPSON, Commercial Agent.
O. L. ALLEN, Traveling Agent.
1227 17th street, Denver, Colo.

CHANGE OF TIME.

Great Rock Island "Limited" now leaves Colorado Springs 7.20 p. m.

20 rides between Colorado Springs and Manitou for $2.

DON'T READ THIS.

With each succeeding day comes an increased demand for better service on the railways of our country. The Union Pacific and Missouri Pacific railways to the front as usual, have been leading in these lines of improvement for some time and running through Pullman sleepers between Salt Lake City and St. Louis via Denver.

NEW SERVICE!! NEW TIME!!!

Today, August 16, The Great Rock Island Route inaugurates its new service via Omaha, thus making a solid vestibule limited train service direct Colorado Springs to Chicago via Omaha, St. Jo, or Kansas City, leaving Colorado Springs 7.20 p. m., arriving Omaha 8:40 p. m., St. Jo 5.20 p. m., Kansas City 5:10 p. m., and Chicago 7:45 a. m. second morning, making all connections at each of these junctions to all points in all directions. All meals served on route on our own magnificent dining cars. The trains in this service are models of beauty and excellence and are brand new, having been built throughout especially and held for the completion of the new link. For full particulars, maps, low rates, etc., call on or address W. W. Wood, Ticket and Passenger Agt., 22 Pike's Peak avenue. Telephone 97.

7.20 P.

Rock Island vestibuled limited for Chicago, Omaha, Kansas City, St. Joe and all points east north and south now leaves Colorado Springs 7.20 p. m.

WAGON ROAD GAP.

The Denver & Rio Grande are now running trains to Wagon Road Gap every Monday, Wednesday and Friday. Fare from here to the Gap and return $6.00, parties of 10 or more $5.00. Limit 30 days. Ticket office 18 N. Tejon St.

RIO GRANDE.

Trains to Denver 8.00 a. m., 10.42 a. m., 2.00 p. m., and 8.11 p. m. 4.40 a. m. 5.00 a. m. To Pueblo 10.47 a. m., 12.12 p. m., 4.00 p. m., 7.55 p. m., 9.45 p. m. Parlor cars on all passenger trains. Ticket office 18 North Tejon st.

WORDS OF PRAISE

Are heard on every side, from the traveling public, for the superior service of the Santa Fe route. It is justly said that the Chicago tourist can take in the great train by all odds that comes into Colorado. The fast time between points is phenomenal. Unexcelled dining car service. No change of cars between Colorado Springs and Chicago.

Special Pullman sleeping car left at Colorado Springs, daily, in which tourists may be received at the city ticket office in the Opera House Block. Telephone 51. C. C. HOYT, Agt.

CHOOSE YOUR ROUTE.

If you are thinking of going to California call at the Santa Fe ticket office in the Opera House Block and get information of the best. The best advice will apply if you are merely planning a trip to any point in Texas. The Santa Fe line extends through the state west, east and south, to the best stopping stations. Tourist rates to Pacific coast cities all the year around.

TO DENVER.

Rock Island fast trains to Denver from Colorado Springs at 9.00 a. m. and 3.45 p. m., arriving Denver 12 noon and 7 p. m. Returning leave Denver 8.45 a. m. and 3.45 p. m., arrive Colorado Springs 11.15 a. m. and 6 p. m. $4.00 for the round trip.

If only Denver will do
Don't what?
Ride Rock Island reclining chair cars
and Pullman buffet sleeping cars
Denver, Colorado Springs and Pueblo
through to Kansas City and St. Louis
what then?
Ask Missouri Pacific.
C. A. Ellis, General Western Passenger Agt.
1700 Larimer street, Denver, Colo.

BELLEVUE SANITARIUM.

Accommodations can be obtained in this institution. Terms from $8 a week upward, according to room.

Apply to the matron, at the Sanitarium, Pueblo Huerfano street.

A. N. PFALE & CO.

Employment, Real Estate and Live Stock Agents. Alen City Auction office. Will give immediate and exact attention to all business entrusted to our care. Business solicited. Office 114 S. Tejon, upstairs.

WANTED.

Help of all kind, both male and female at good wages. Any competent lady who wants place to make homes report in city or country can take small boy.

I have money to loan on good chattels.

J. E. Rizer, Employment Agent, 21 E. Pike's Peak Ave.

WANTED.

WANTED—Purchaser for some fine furniture on the installment plan. Call on A. Hennaway, 103 E. Huerfano St.

WANTED—Work of any kind by two girls; laundry work preferred by one. Call or address 109 E. Cimarron street.

WANTED—Pleasant room in exchange for light work; not cooking. Box 261, city.

WANTED—Situation as children's nurse or to wait on invalid lady; good references. Address R. T., Gazette.

WANTED—By a German girl, a place as housework, or would like place to live with an old couple; would prefer out to do cooking. Address G. Gazette.

WANTED—Situation as cook or second girl. Call for two days at 21 N. Nevada Ave. References if required.

WANTED—At 205 S. Wahsatch Ave., family wash; good work guaranteed.

WANTED—A good strong boy at F. E. Robinson's drug store.

WANTED—Position by lady as companion or nurse or any other light work; good references. Address A. E. M., this office.

WANTED—A young unmarried man for room mate. Large pleasant room, central location, gas, heat, bath, hot and cold water in room; reasonable rates. No invalid need apply. Address C, box 116, city.

WANTED—By lady and son, accomplishing work. Address particulars and terms, T. A. B., Gazette office.

WANTED—A first-class collector to sell our knit goods. Lake's Knitting Factory, Ogden, Utah.

WANTED—Three young men not afraid to work. 117 E. Huerfano.

WANTED—To exchange use of piano for man and feeding. Address P. O. box 527.

WANTED—By experienced and correct single and double entry bookkeeper, four or five hours work daily. Address Bookkeeper, P. O. box 921.

TO RENT.

TO RENT—[illegible] city. [illegible]

TO RENT—Elegantly furnished room with board at Miss [illegible], 25 E. Pike's Peak ave.

TO RENT—Pleasant sunny rooms on the second floor; [illegible] 123 N. Weber.

TO RENT—Nicely furnished cottage, [illegible] with bath, small garden, inquire of [illegible] P. O. Box 161.

TO RENT—A pleasant [illegible] 317 E. Willamette Ave.

TO RENT—Very pleasant [illegible] Ave.

TO RENT—Nicely furnished [illegible] 231 N. [illegible]

TO RENT—Pleasant [illegible] with board at Mrs. Wall's, 139 E. Bijou.

TO RENT—Store and adjoining rooms [illegible] Pueblo.

TO RENT—Cozy cottage of 3 rooms, [illegible] painted and papered and [illegible] to good tenant. 108 Pike's Peak ave.

FOR SALE.

FOR SALE—We have [illegible] tickets in Franklin on the [illegible] to Chicago, Kansas City, etc. Call on A. [illegible] 102 E. Bijou.

FOR SALE—Family horse; will take safety bicycle on exchange. H. C. Shipp, 15 N. Tejon St.

FOR SALE—Or rent, furniture of rooms for housekeeping. Inquire at this office.

FOR SALE—Or trade, two good cows, at 611 N. Water street.

FOR SALE—At a bargain, one family sewing machine, nearly new. A. F. Bruce, Merchant Tailor, 21 Pike's Peak Ave.

FOR SALE—Or trade for stocks, [illegible] 161 acres, near Manitou, water running through each 5 acres. Apply to J. W. Bruce, Antlers Hotel.

FOR SALE—All the furniture, cooking stove, bath and dining room outfit of the Navajo House. House to let. Any reasonable offer will be made with the right party. For particulars inquire of E. W. Hallinan or John Hallinan.

FOR SALE—The building and lot [illegible] in the city; will make a good profit for the right person. Address—Box 60.

FOR SALE—A first-class upright piano, cheap for cash, or will be sold on installment plan. Call or address 118 S. Tejon st.

FOR SALE—Two hard coal stoves in first-class shape. Inquire Pacific Express Company's office.

FOR SALE—At a bargain, for cash, good [illegible] on electric line or boulevard between Colorado City and Manitou. Address [illegible] this office.

FOR SALE—Or trade for good improved [illegible] property, the livery business and coal [illegible] in Colorado City. H. B. Quisby, Colorado City.

LOST.

LOST—On Sunday afternoon, from 325 N. Tejon St., for both, pups, 3 months old; black head with tan point, black spot in middle of back. Reward if returned to above address.

MONEY TO LOAN.

MONEY TO LOAN $200 $500 on firstclass first mortgages on improved property for 3 years at 7 per cent. Address Chas. W. Haines.

HER FACE HER FORTUNE,

In some city full of famous beauties, one stops with a little taste Wishart's Famous RAMONA Face Powder in the [illegible] of a complexion to which nothing but the blush of the rose or the [illegible] of the lily can be compared. This [illegible] is just what it is claimed to be—the most delightful toilet article and only [illegible] Ask the [illegible] artistes, celebrated [illegible] and society physicians.

SINTON BROS' DAIRY

Fresh Milk, Cream,

[illegible] Butter—[illegible]

Delivery [illegible] Colorado City [illegible]

"BROADMOOR."

The Most Available Suburb of Colorado Springs!

A Perfect Pleasure and Health Resort,

Possessing a Complete Water System.

Beautiful Walks! Wooded Parks!

Cheyenne Lake.

(The Largest Body of Water in the Vicinity.)

Telephone and Electric Motor Connections with the City, and Unsurpassed Views—The Best Opportunity for First-class Investments.

For Prices on Acre Lots, Blocks or Larger Blocks, Apply at

Company's Office, Corrigan Building,

No. 13 PIKE'S PEAK AVE.

Or to ANY REAL ESTATE AGENT.

The best located Property in Colorado Springs, either for homes or for investment is

NOB HILL

For prices and terms call on

A. A. McGOVNEY,

113 Kiowa Street,

Or any Agent in the City

THE MARVELOUS MOUSE SNAKE DANCE

By Dr. R. W. Shufeldt, of the Smithsonian Institution. Illustrated from photographs which are said to be the only ones ever made. All of our illustrations are made direct from photo. negatives, hence are absolutely true. This article is illustrated showing The Dance of the Snakes, the Alleg Lake Indian Dance, where the dance was held, the Mojave Indian Girl. The above is but one of the many articles and illustrations, special feature of the OCTOBER Great Divide will be its Art Supplement, an engraving in photo colors, suitable for framing, of

TONTO GORGE

the incomparable wonder of the Rockies, found in mid-summer, yet surrounded by heat of desert.

TWENTY GEMSTONES

Cut and polished for jewelry mounting

ALL FREE WITH THE GREAT DIVIDE

These Gemstones are as follows: Carnelian, Goldstone, Tiger Eye, Sard-Onyx, Fancy Granite, Ribbon Agate, Carnelian, Jewel Agate, Satin Spar (the poor of Moonstone), Montana Moss Agate, Agate for sleeve buttons, Grape Moss Agate, Striped Agate for ladies' brooch, Petrified Wood, etc., given free as a premium to each new yearly subscriber, if $1.00, price of yearly subscription, is sent within 30 days of the date of this paper. Each is honestly worth 50 cents, and some cannot be bought for $1 each of any jeweler, and the total value is over $10. You naturally say, "Can this be true?" We positively state refund your money if you are not fully satisfied. Our aim is for lasting trade, and by this method we will [illegible] in other ways, people familiar whereof they write, and who tell their stories in their own quaint way. You cannot afford to miss this.

MARVELOUS as this inducement seems, you may rest assured it is genuine, or the publishers of this magazine would not print this advertisement; therefore send $1.00 to-day for a year's subscription, and the twenty Gemstones will be sent the same day your order is received; or, if you prefer, your newsdealer will get it for you. Sample copy, 10 cents. Always address

THE GREAT DIVIDE, 1516-18 Arapahoe St., DENVER, COLO.

NOTICE TO CONTRACTORS.

Proposals for the erection and completion of a High School Building will be received by the secretary at his office, Rooms 25 and 26 Midland block, until 12 m. noon of the [illegible] day of November, 1891. Proposals will be received for the several branches of the work as set forth in the specifications, and for the whole work upon the specifications, and for the whole work upon plans excepting the plumbing. Plans and specifications will be on file on and after this date, at the office of the secretary of the board, and at the office of Louis Boal, architect, 61 Jackson block, Denver, Colo. Right reserved by the Board to reject any or all bids.

W. R. BARNES,
Secretary Board of Education, School District No. 11, El Paso county, Colorado.
October 8, 1891.

ECHO KENNELS.

Thoroughbred Greyhounds For Sale.

From My Black Bitch Dora of the Following Well Known Champions:

Bella Donna, winner of the Lincoln Cup at Chicago, October, 1891; also winner of 1st in Puppy class, Great Dane, 1891. Bella is the sire of the Wolf Dog and Bear of the Plains Dog, the sire of Antelope Dog, Bear Dog, Bella Donna and many other well known Champions. Dora is sired by the Rhode Island Nest, sire of the Chicago Dash, Champion Chance of Sky Chief, etc. Dash, Champion Chance of Sky Chief and many other well known Champions. Dora is sired by the state gift as Cherry Gilliland.

C. F. HOECKEL, Prop.,

P. O. Box 318. Denver, Colo.

WANTED—TO CONTRACT,

AND

ELECTRICAL WORK!

Of Every Description

Novelties, Model Making, General Repair Work.

HASSELL & TAYLOR,

24 West Huerfano Street.

H. I. KETTLE,

Gilt Edge [illegible]

[illegible]

IF YOU WANT

[illegible]

J. PEARSON,

[illegible]

H. H. SIMONSON

THE MILLINERY

Corsets, [illegible]

THE GAZETTE.

TUESDAY, OCTOBER 20, 1891.

The ball for the Fanta Hus[illegible] will be held next Saturday.

Unity club meets this evening at the Antlers' pavilion. Let those interested be present.

Mr. Nellie G. Pearce, of La Junta, is visiting Mrs. E. S. Cohen, of 316 East Platte avenue.

Phœnix Encampment No. 21 meets this evening in Odd Fellows' hall. A full attendance is requested.

A marriage license was granted yesterday to C. B. McCathron and Mia Ida Cu[illegible], both of Colorado Springs.

Mr. and Mrs. John Rex and W. H. Collins left last evening for a visit at their homes in Philadelphia and Boston.

The G. A. R. will hold a camp fire in the post room this evening and the members anticipate a pleasant time.

A business meeting of the Pike's Peak Club club is to be held in THE GAZETTE editorial rooms at 5 o'clock to-morrow afternoon.

Mr. W. J. Foster has received some handsome jars of various kinds of fruit from Mr. E. E. Nichols of Manitou for the "Colorado on Wheels" exhibit.

All members of Pike's Peak lodge, I. O. O. F., are notified to be at the hall promptly at 1:30 o'clock to-morrow afternoon to attend the funeral of brother J. U. Lundstrom.

John Lennox has an ad this morning that calls particular attention to his specialty of high back antique rockers. Mr. Lennox advertised cheap bed room suits in Sunday's GAZETTE. He has none of those left.

The C. B. Fenlin Hose company boys will hold a reception at their hose house on the W[illegible] side to-morrow evening, to which the members of the department are invited. The new bell will probably be struck a few times to test it.

Dr. E. G. Walls has received notice of the death of Dr. Wm. R. Pearson, a young man who recently left this city. Dr. Pearson was a remarkably bright young man. The funeral occurred on the 16th inst. at Middletown, Del.

Dr. S. E. Solly has in the September number of The Climatologist a paper entitled, "The Personal Equation in the Treatment of Phthisis." The paper is one which was read by the doctor before the Colorado State Medical society.

Colorado Springs is likely to see some good base ball before the cold weather sets in. Captain Comiskey's famous team, the St. Louis Browns, is scheduled for a game here after Nov. 7th, to play a picked all star combination.

[illegible] meeting to-night at 8 o'clock in the Methodist church, in West Colorado City. To-morrow night in the First Methodist church in Colorado Springs, will be preaching by J. A. Johnston, Esq., Poetic. All [illegible] invited.

[illegible] Gazette printed so many [illegible] of the great that they [illegible] yesterday. Sheriff Jackson [illegible] to W. H. Hagerman [illegible] the [illegible] Vic[illegible]

[illegible] which will be [illegible] Santa Fe depot to-day [illegible] in three [illegible] including the [illegible] beautiful [illegible] of Colorado. Everybody is welcome to see the [illegible] from 10 a. m. to 3 p. m.

Mr. C. [illegible] Pa[illegible] who has had his [illegible] coming [illegible] the idea of the Empire Steam [illegible] the first time since [illegible] day. He will return to his home in New Jersey, where he will [illegible]

[illegible] W. T. Taylor, the new secretary of this city's Y. M. C. A. arrived yesterday [illegible] Glen Falls, N. Y. Mr. Taylor is accompanied by his wife. He will give all his time to the work here, judging by the very good work he has accomplished in Glen Falls, will [illegible] with success.

The Temperance lecture under the auspices of the Y. W. C. T. U., given by Mrs. Hereford, at the First Congregational church on Sunday, was listened to by an appreciative though not very large audience. It was full of good points [illegible] The singing was excellent [illegible] at the close quite a number [illegible] the pledge and became T. A.

Mr. David McShane, Sheriff Jackson and the three county commissioners will make this morning on a drive to Cripple Creek to examine into the subject of the two roads from Pueblo and Colorado Springs. The party will go to Florissant, from there to Cripple creek, and will return on the old Cheyenne mountain [illegible]

[illegible] gathering the Christian church has ever contained filled the building Sunday night when the Rev. Mr. Boyer, the evangelist, delivered his sermon, "The Fall and Restoration of Man." All of the revival meetings are drawing immense audiences. Last night the evangelist's subject was "Man the Arbiter of His Own Destiny."

Mr. Edward T. Plank, ex-president of the International Typographical union, arrived in the city last evening. Mr. Plank is en route to California and stopped to look at the Childs-Drexel home building. Mr. Plank was not a very enthusiastic supporter of the scheme at first, but is now one of its strongest supporters, and is quite enthusiastic over the building and its site.

[illegible] of gentlemen residing in this city who own the Bandora group of [illegible] San Juan recently put 250,000 [illegible] of the stock on the market at [illegible] cents a share. The last issue of [illegible] sold yesterday and is proving [illegible] the most popular mining stock on the market this vicinity. The company [illegible] its certificate of paid up [illegible] yesterday. The company is [illegible] 2,000,000 shares.

[illegible] of popular lectures has been [illegible] to be delivered by prominent [illegible] for the benefit of the pupils of the public schools of this city. The series will be introduced in the city by Rev. Joseph H. Gragg, Professor Stearns, Mr. L. R. Ehrich, Rev. H. H. Dell, Professor Fattens, Rev. Mr. Gunsaulus, Mr. Gilmore, Mr. [illegible] next Saturday evening at 7:30 o'clock, in institute hall. Subject: "Animals and What We Owe Them."

Mr. Samuel Yarnell, who is employed on the work of the Printers' Home, was met by two men between this city and the Home at about noon yesterday and ordered to throw up his hands at the muzzle of a revolver. Mr. Yarnell succeeded in giving the hold-ups the impression that he had no money about him, and he was given his liberty with the $35 which he had in his pocket untouched. Two officers went on horseback after the two hold-ups, but the search was unsuccessful. The hold-ups were last seen just west of the Home.

Mr. Lennox has received notice of the death of Mr. Horace Denton, which occurred at Chicago, Oct. 12. Mr. Denton spent some time in this city with his wife, who died last spring. He was a wealthy grain dealer of Leavenworth, Kan., and was well known here.

Harvest Home Concert.

The Harvest Home Festival concert at the Baptist church was a pronounced success. The decorations furnished by W. J. Foster, manager of the "Colorado on Wheels" company, consisting of the finest specimens of grain and vegetables, were artistically arranged and made especially attractive by the addition of fruit and flowers. Music was a special feature. Barnes' orchestra, Professor Rawley, cornetist, and Mr. Simpson, of Chicago, who contributed a flute solo, added much to the musical part of the programme.

Miss Eva Dudley, a young singer of rare promise, rendered in a sweet and sympathetic voice an appropriate solo.

The processional hymn by a boy choir reflected great credit upon Professor Bach, whose conduct of the congregational singing was inspiring. The recitations by the children were creditably delivered.

Rev. Dr. H. C. Weeks, who is in the city as one of the speakers of the convention this week, delivered a brief address. A liberal offering was made for the work in Colorado.

How to Shop for One's Wife

To do a lady's shopping is one of the most difficult and disagreeable tasks which ever falls to the lot of man. A man, unless he be a "man milliner," is no judge of the articles he is usually asked to buy, and he often has no intelligent opinion about them. Nor does he know what they should cost. There is no chance whatever that he will make a bargain. So we think the chance of mistakes to a minimum a man when shopping for his wife should get from her before he starts out the minutest directions as to each article and style thereof, directions in his notebook in full. He should know what each article ought to cost and also information of where to go and how far he was to use his own discretion. With such directions if a man will be a shopper at all he will be a good one and exhibit his talents, he will be taking charge of and provided with everything he forgot. Some [illegible] blessed with no recollection to think the thing he went in all. No better school of instruction could be devised for such men than to have to do a lady's shopping. That will take all the conceit out of them.

[illegible] Mr. David Dunn (whose name is the same as mine) was a law student. He was married and not long. On the occasion of signing his name, he was asked, "David Dunn?" "Yes, girl bride said, "Yes, girl, that's what is your name, sir!" "Yes," said Mr. Dunn. Behind [illegible] Bride [illegible] the clerk knew better, and promptly addressed him as "Mr. David." San Francisco Argonaut.

A Nervous

Small Boy—Dot vell ye dot man awful light.

Father—It was a light vit, vain nor why did you tell it so loud?

"I was afraid I couldn't get it off without saying it." Good News.

The cost of [illegible] to be merely [illegible] perhaps, actually, than the house fly. It is estimated that the mother oyster throws off from 200,000 to 2,000,000 eggs annually.

Died.

Longmont—At 4:35 p. m. Oct. 19, 1891, J. U. Lundstrom, infant of J. E. Lundstrom, aged 2 years, 6 months.

Funeral from residence, on Chestnut street, Wednesday at 2:00 p. m.

NOTICE.

I shall be a candidate for Superintendent of Schools of El Paso county, at the approaching election, subject to the decision of the voters at the polls. My record for capacity in this office will be found satisfactory.

REUBEN CARPEY.

BUSINESS LOCALS.

[illegible] Advertisements under this head will be charged at the rate of one cent for each word for each insertion.

HALLETT & BARRS,
Undertakers.
No. 7 Cascade avenue. Telephone No. 16.

METROPOLITAN MARKET HOUSE.
Willcox & Hulbert, Proprietors, corner Tejon and Cimarron streets. Dealers in Staple and Fancy groceries. BEST WATER WHITE COAL OIL 15 CENTS PER GALLON.

Only a few more days to get low rates East at Mason's, 10 Pike's Peak Ave. On and after October 25th all rates will be advanced.

W. J. ROGERS & CO.
Dealers in Staple and Fancy groceries. Best WATER WHITE COAL OIL 15 CENTS PER GALLON.

PASTURAGE—MILLS RANCH.
Ten miles from city. Cattle fifty cents per month, horses seventy-five cents per month. 1,200 acres. Apply to A. Hopley, Fabian, Colo.

REMOVED.
Duncan's Music store to 817 W. Hourfano St. Pianos and organs for sale and for rent. P. O. Box 731.

Artistic! H. S. Poley & Co's. "Aristo" Photos.

Artistic! H. S. Poley & Co's. "Aristo" Photos.

J. CARRUTHERS & SON
Corner Wahsatch and St. Vrain streets. Dealers in groceries, fruit, butter, eggs and produce. BEST WATER WHITE COAL OIL 15 CENTS PER GALLON.

W. A. Davis, Undertaking, 116 N. Tejon.

Morgan & Hersey, Leading Photographers.

If low prices will make business, Messrs. E. F. Welles & Co., of 113 and 115 N. Tejon St., will get their share of it. They are actually selling a good 6-foot beaux whip for $[illegible], and an all hickory [illegible] for the astonishingly low price of $[illegible]. How can they do it?

The establishment of this enterprising firm marked a new era in the carriage and harness business in Colorado Springs. Prices have dropped to where they never were before. Their immense stock of goods is being offered at greatly reduced figures to make room for new styles and goods. This handsome Repository for vehicles and horse goods that [illegible] Ave. is a credit to the city and should be liberally patronized.

To my Patrons:
[illegible] from [illegible] to my patients, Dr. [illegible] Hayden in whom professional ability [illegible] and confidence.
JOHN GRANNIS.
Sept. 19th, 1891.

DR. HENRY B. HAYDEN
Dentist.
Rooms 23, 24, 25 Hagerman Block.

Vosburg Bros. are sole agents for Edwin C. Burt's shoes. To reduce this line we are selling them at ten per cent less than Eastern prices.

WASHBURN AND BRUNO GUITARS AND MANDOLINS.
Dobson and Lyon & Healy banjos. Strings and musical merchandise of all kinds at Hext & Williams' music store, 21 E. Kiowa St.

TABLETS [illegible] lots, very cheap this week.
CLINTON,
29 Pike's Peak Ave.

ASPEN SHORT LINE RAILWAY COMPANY.
NEW YORK, September 26, 1891.
The annual meeting of the stockholders of The Aspen Short Line Railway company for the election of directors and for the transaction of such other business as may properly come before such meeting, will be held at the office of the company in Colorado Springs, Colorado, at twelve o'clock noon on Monday, November 2nd, 1891.
The stock transfer books will be closed at 3 o'clock p. m. on October 20th, 1891, and will remain closed until three days after the final adjournment of said meeting.
OSCAR BUNKE,
Secretary.

CURTIS BROS.,
22 N. Tejon street, leaders of low prices; all kinds of pearlers coffee, 25 cents per package. Fresh meats and fish and oysters in season. BEST WATER WHITE COAL OIL 15 CENTS PER GALLON.

TABLETS—Great reduction in price this week.
CLINTON,
29 Pike's Peak Ave.

Miss Walsh of St. Louis, now ready to take orders for dressmaking. 125 E. Pike's Peak Ave.

To buy or sell stocks or interests in Aspen mines write R. Clark Wheeler, Aspen, Colorado.

SPECTACLES fitted accurately at Abbey's.

FINE $5 Photographic portraits at Clinton's, 29 Pike's Peak avenue. Fine stationery, choice confectionery, Colorado views and Flower books, latest novels.

MINES AND MINING STOCKS.
PROUDFIT & EDSALL,
ROOM 17. HAGERMAN BLOCK.

A. D. CRAIGUE & CO.,
24 N. Tejon street, wholesale and retail grocery. BEST WATER WHITE COAL OIL 15 CENTS PER GALLON.

THE CLUB COFFEE HOUSE.
First class in every respect. Hot meals, oysters and waffles served every night till 12 o'clock. Hagerman block.

KNABE, SCHOMACKER, BUSH & GERIS
And other first class pianos at Hext & Williams' music store, 21 E. Kiowa St. Prices low, terms easy.

DR. E. J. HADFIELD, northeast corner Nevada and Pike's Peak avenues.

THOS. HUGHES,
Dealer in Staple and Fancy groceries, fruit and vegetables. BEST WATER WHITE COAL OIL 15 CENTS PER GALLON.
Cleaning and Dyeing, 114 South Tejon.
Vosburg Bros., leaders in low prices on shoes. Don't forget it.

JUST RECEIVED.
A fresh line of Foley & Paine's celebrated candies at the J. C. King Grocery Company.

TRY IT!
A good meal at the Sanitarium Restaurant.

Miss Vance has returned from the East and will resume dressmaking at her former rooms, 125 E. Pike's Peak avenue.

[illegible] ALWAYS [illegible] SOUVENIR SPOONS, Salt, Pepper, Mustard, Butter Knives, etc. A full stock of Fine Cut Glass! The [illegible] D. [illegible] jewelry, Opticians.

JUST RECEIVED.
A fresh line of Foley & Paine's celebrated candies at the J. C. King Grocery Company.

THE DEMOCRATIC TICKET.

For District Attorney,
EDWIN T. HANNA.
For County Clerk,
WILLIAM J. MATHEWS.
For County Treasurer,
DANIEL W. ROBBINS.
For County Commissioner,
FRANK FINNIGAN.
For County Assessor,
GEORGE W. MUSSER.
For Sheriff,
ROBERT A. MEARS.
For Superintendent of Schools,
VAN B. ROUSE.
For Surveyor,
FRANK E. BAKER.
For Coroner,
Dr. JULIUS A. SMITH.

Call [illegible] Goods,
With Award!
[illegible] for a second [illegible] full [illegible] Fair.
MRS. M. A. BISPHAM,
Kiowa St., west of Cascade Ave.

"Please the Eye and Ear AND THE HEART."
You will win the Wife
Please your Eye with choice goods. Please your Ears with low prices. Try to win your Heart by honest, fair dealing to fill your pocketbook.
WE WISH YOU WOULD CALL.

Our stock is complete with all the latest and correct styles in every line and our prices are the lowest.
OUR MOTTO. One Price and Value for Your Money.
H. C. SHUMP,
Clothier, Hatter and Furnisher,
15 North Tejon Street.

LOUIS LANGBEHN
Manufacturing Jeweler.
New well selected Stock. All Orders attended to promptly and satisfactorily.
130 E. Pike's Peak Ave.,
East of Elk Hotel.

JEWELERS,
29 N. Tejon St. Hagerman Block.
ARE SELLING
The Best Triple Plated Knives and Forks
AT $1.50 PER SET.
GIVE THEM A CALL.

W. H. McIntyre.
Fire Insurance,
21, 22, 23 Hagerman Block, Colorado Springs, Colo.
Insurance Co. of North America, of Philadelphia $ 3,861,218
Hartford, of Hartford 3,576,436
Phœnix, of Hartford 3,921,334
Pennsylvania of Philadelphia 3,465,250
Continental, of New York 3,957,915
Germania, of New York 2,622,415
American, of Newark, N. J. 2,115,700
Orient, of Hartford 1,[illegible]
The Best is the Cheapest.
MONEY TO LOAN
At Lowest Rates.
21, 22, 23 Hagerman Block.

Colorado Springs
CRYSTAL ICE AND COLD STORAGE CO.,
Have added COAL to their Ice business, and are now ready to deliver the best Canon City Lump and Nut Coal at popular prices. Give us a trial. Our motto is "Full weight 2000 pounds for a ton."
CIVILL & WHITE,
TELEPHONE 46. Proprietors.
P. S. You are respectfully invited to come and see how we make Pure Ice from distilled water.

OUR SALE!
We will open Monday morning our second invoice of
BEDFORD CORDS!
In new and choice shades.
Bedford Cords with Camel's Hair effects, a new and beautiful Dress Fabric.
A large assortment of Novelty Dress Goods.
Ladies' and Misses' Jackets at Low Prices.
GIDDINGS BROS. & BENT
21 South Tejon Street.

WILBUR & WOLF,
22 South Tejon Street.
We are pleased to announce that our sales for September, 1891, were much in advance of September, 1890. We attribute it to the fact that we have a most complete stock of
Dress Goods, Hosiery, Gloves and Millinery,
Ever shown in Colorado Springs, and goods suited to the trade of this city. We solicit an inspection of our stock.
Respectfully,
WILBUR & WOLF.

Edward Ferris.
104 Pike's Peak Avenue.
FOR SALE.
I offer choice Business Properties.
I offer choice Residence Properties in all parts of the City.
I offer choice Unimproved Properties,
NORTH, SOUTH, EAST AND WEST,
Among which are many desirable Bargains. Anyone wishing to invest should not fail to give me a call.
SPECIALTIES.
Best Corner on Cascade avenue, 100x190 feet, pays 7 per cent. Will sell in the near future at 60 per cent. profit.
New 8 and 10 room modern houses; all conveniences; literally at less than cost. Come and buy while business is dull, prices will surely advance soon.
Money to Loan.
I have now, and will have in the next 30 days $50,000 to loan in sums of from $500 to $5,000 at reasonable rates.
Houses For Rent Furnished and Unfurnished.
Apply to
EDWARD FERRIS,
104 Pike's Peak Avenue.

McMahon & Moffatt.
Tailors of the very finest water. Prices that are a marvel of cheapness when the quality of the goods is considered.
Call and see us at 17 N. Tejon, Opposite Opera House.

Removal Sale
Commencing Monday, Oct. 5.
ALL GOODS
at 20 to 40 per cent. Discount.
100 24x30 Oil Paintings
with 4-inch Gilt Frame 96c.
The De La Vergne Furniture Co.,
125 to 129 So. Tejon St.

GODFREY KISSEL,
No. 104 Pike's Peak Ave.
FOR SALE.
Beautiful corner lot, 100x190, facing south on Cascade avenue; very cheap.
Lot 50x190 on North Tejon street in Edward's Addition; cheap.
Lot 100x190, near Union Depot.
Corner lot, 100x190 on East Hourfano street, large trees, shrubbery, etc.
New cottage on East Cache la Poudre street.
Cottage of eight rooms, hard wood finish for parlors, and all modern improvements, stable, etc., on North Tejon street, near college reservation.
House of ten rooms on East Hourfano street.
Furnished house on North Weber street, very cheap.
Lots in West Colorado Springs, Parfet's addition and Rock Island addition.
Long list of Properties, improved and unimproved, which I should be pleased to show to purchasers.
MONEY TO LOAN.
PASTURAGE.
One mile north of town. Horses sheltered and fed during stormy weather.
POULTRY RANCH,
(Late Whitehill)
Or Address P. O. Box 42.

ESTABLISHED 1873.
El Paso County Bank,
CAPITAL PAID IN $100,000
SURPLUS 20,000
Transacts a general banking business. Drafts drawn on the principal cities of the United States and Europe.
WM. S. JACKSON, Cashier.
J. H. BARLOW, Assistant Cashier.
DIRECTORS OF THE BANK:
W. S. JACKSON. C. H. WHITE. J. H. BARLOW.

Rev. R. S. MacArthur, D.D.
BAPTIST CHURCH,
Monday, October 26th,
8:00 P. M.
SUBJECT—"The Story of the Huguenots."
ADMISSION 50 CENTS.

TRI-CITY STAMP WORKS.

Manufacturers of
RUBBER STAMPS
Seals, Stencils, Steel Stamps, Badges, Checks, etc.
Prices guaranteed as low as the lowest.
10 PIKE'S PEAK AVE.
Colo. Sprs. Springs, Colo.

BARGAINS
In Men's, Children's and Girls'
Fine Shoes!
MATT CONWAY,
No. 19 East Pike's Peak Avenue

THE BAZAAR.
Special Sale on Books.
Geikie's Holy Land,
Napoleon and his Marshals,
History of Rome,
Englishmen of Letters,
Shakespeare, complete,
Hogarth's Works,
England, illustrated,
Palestine, illustrated,
Gibbons' Roman Empire.
Star Letter files, 50c. Special price by the dozen.
A. M. SWAIN,
Opposite Antlers.

R. E. PERKINS.
Flour, Feed, Hay and Grain.
Prices in the City.
Prompt Delivery. Satisfaction Guaranteed.
14 East Huerfano Street.

CHINA JIM,
IMPORTER OF
Chinese and Japanese Fancy Goods!
Chinese [illegible] 139 East Pike's Peak.
139 PIKE'S PEAK AVE.

GREAT CLOSING OUT SALE.
All my stock of goods will be offered for sale at cost. They include Chinese and Japanese curiosities, fine China silks and embroidery work and Japanese wire work.
All are cordially invited to call and examine my fine stock of goods.
TANG HING & CO.,
120 E. Pike's Peak Ave.

E. F. McCLOSKEY,
Sign and Fresco
HOUSE.
Corner Cascade Ave. and Huerfano St.

Best Duller
IN THE CITY
FOR THE MONEY.

CLOSING OUT!
To make room for New Goods, I will close out Special Receipts of
HAVILAND CHINA!
AT COST.
A. MATTHEWS,
26 North Tejon Street.
Colorado Springs, Colorado.

STOCKHOLDERS' MEETING.

OFFICE OF
THE ASPEN CONTACT MINING COMPANY,
COLORADO SPRINGS, COLO., Sept. 26, 1891.

Notice is hereby given that the annual meeting of the stockholders of The Aspen Contact Mining Company will be held at the office of the company, in the city of Colorado Springs, state of Colorado, on the 20th day of October 1891, at 10 o'clock a. m.

At said meeting a board of directors for the ensuing year will be elected, a code of by laws adopted; reports of officers will be submitted, and such other business will be considered and acted upon as may properly come before a stockholders' meeting.

HENRY C. LOWE,
Secretary.

HUGHES.
110 Pike's Peak Ave., Midland Blk.
The only Fancy Grocer in the city that makes a specialty of fine
TEAS AND COFFEES.
Armour's Star Special
Hams and Breakfast Bacons.
Thornton's Celebrated
O. T. BUTTER.
Also
B. S. BUTTER.
Will call for Orders when Requested.
TELEPHONE 82.

WHO SAYS
That they are not doing a 'Penny and Nickel Racket.'
Don't let them deceive you. Shoddy goods are dear at any price. Examine our goods and get prices before you buy.
T. L. FRANKLIN.

No. 9 E. Pike's Pk. MATTHEW KENNEDY No. 9 E. Pike's Pk.
Real Estate! Insurance!

FOR RENT—UNFURNISHED.
House of 10 large rooms and bath; good closets, etc.; also stable and carriage house; corner lot, north and east front. $50.
8 room house, 22 Cimarron St., $12.
6 room house, West Pike's Peak avenue, corner lot 100x190 and barn, $15.
5 room house in good condition, on Cheyenne avenue, $15.
10 room house on Cascade avenue; very convenient locality for a boarding house.
Five room cottage, Nevada avenue, near Kiowa street, only $20.
Offices—Rooms in Midland Block.
Business—A first class mercantile business; good location; good trade; trade established.

FOR RENT—FURNISHED.
Very desirable 1 room house, Bijou St. This house is very convenient and desirable locality and in first class condition.
Desirable 1 room cottage with bath, sewer connection; stable and carriage house, 118 E. Platte avenue, fronting on the park.
House 6 rooms and bath, 11 North Wahsatch; fully furnished; including piano; only $20.
Very desirable house 7 rooms and bath, North Weber street; completely furnished throughout.
Seven room house, North Nevada avenue, desirable location.
Very desirable 9 room house with bath, steam heat, gas and every modern improvement, completely furnished; also large coal carriage house. Owner wishes to go east for six months and will rent at low figure.
Very desirable 8 room house, with bath, electric lights, open fires, steam heat and other modern conveniences; and elegantly furnished throughout. Located on Cache la Poudre St. near car line.

FRANK DUTTON & CO.
19 North Tejon Street.
Wholesale
PATENT MEDICINES
At Cut Prices. Examine our Stock and save money by purchasing of us.

Quinine Pills, 1-grain, per dozen	$ 10	Plasters, Allcock's	5
Quinine Pills, 2-grain, per dozen	12	Plasters, Belladona	5
Quinine Pills, 3-grain, per dozen	23	Plasters, Capsicum	11
Caswell Massey's Emulsion	89	Plasters, Menthol	11
Syrup of Figs	44	Adamson's Cough Balsam	35
Cuticura Salve	43	Scott's Emulsion	80
Mellin's Food	60	Hood's Sarsaparilla	83
Wyeth's Pure Cod Liver Oil	80	Bovinine	50
Wyeth's Malt	37	Murdock's Liquid food	85
Wyeth's Beef, Iron and Wine	60	Hoff's malt	35
Kennedy's Discovery	1 25	Liebig' Extract of Meat	42
Warner's Safe Cure	87	Piso's Consumption Cure	35
Celery Compound	87	Castoria	29
Ayer's Sarsaparilla	83	Grecian's Nervura	80

Hot Water Bags, Syringes, etc., at Cut Prices. Chancellor No. 2 Cigars, 1 for 25¢

Make Your Money Earn Money!
We offer a full lot, big trees in front of it, on Colorado avenue, for $750 will take $250 on first payment. Your money will earn money if you put it in this.
Corner lot on Colorado avenue for $950. The cheapest corner on that avenue.
Full lot on Tejon street for $1100 on $25 payments.
Three pieces of choice acreage cheap.
REGISTER BUREAU,
The Pioneer Installment Real Estate Dealers.
28 South Tejon Street. Office open until 8 p. m.

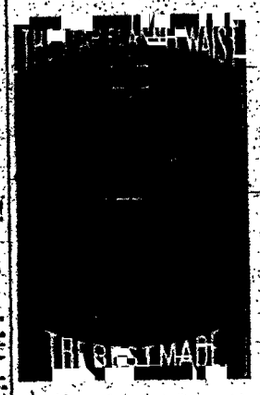

ALL NEW!
AT
PERKINS & HOLBROOK,
Bank Block.

OUR
"Blue Monday" sale gave great satisfaction to bargain seekers and judges of Furniture.
NOW
For a Mid-week Tingler
I will offer this beautiful high back brace arm
ROCKER
in XVI Century or Antique Finish for
$1.75
Terms cash and offer good only till 24 are sold
AT
114 and 116 Pike's Peak Ave.
JOHN LENNOX.

REPORT OF THE CONDITION OF THE

FIRST NATIONAL BANK!

Of Colorado Springs, Colo.,

As Made to the Comptroller of the Currency September 23, 1891:

RESOURCES.			LIABILITIES.	
Loans and discounts		$327,615 10	Capital stock	$100,000 00
Bonds and warrants		80,030 07	Surplus and undivided profits	126,524 78
U. S. bonds to secure circulation		25,000 00	Circulation	19,420 47
Premium on U. S. bonds		4,000 00	Deposits	831,035 38
Real estate, furniture and fixtures		13,816 61		
Expenses and taxes paid		4,161 23		
Due from treasurer U. S. (5 per cent fund)		1,125 00		
Due from banks	$325,684 62			
Cash	113,464 01			
		$439,148 64		
Total		$1,036,980 05	Total	$1,036,980 05

STATE OF COLORADO, } ss.
COUNTY OF EL PASO. }

I, J. A. HAYES, cashier of the above named bank, do solemnly swear that the above statement is true to the best of my knowledge and belief. J. A. HAYES, Cashier.

Subscribed and sworn to before me this 1st day of October, 1891.

[SEAL] SAMUEL SUTTON, Notary Public.
CORRECT—Attest: LOUIS R. EHRICH, A. A. MCGOVNEY, IRVING HOWBERT, } Directors.

J. H. MACMILLAN,
Dealer in Mines and Mining Stocks.
References: H. P. Lowenstein & Co., Agents First National Bank, of Aspen.
P. O. Box 153, Aspen, Colo.
ASPEN CALL STOCK LIST.
Mollie Gibson, Argentum and Juniata, Bushwhacker, Little Annie, Best Friend, Park, Mamie and Queen, St. Joe and Mineral Farm Con. Aspen Mining & Smelting Co. Pontiac, Della S.

NEWSPAPER ARCHIVE®.com